Reno Evening Gazette.

VOL. XIV. RENO WASHOE COUNTY, NEVADA. TUESDAY. FEBRUARY 20, 1883. NO. 118.

MISCELDANEOUS.

1883.
Harper's Weekly
ILLUSTRATED.

HARPER'S WEEKLY stands at the head of American illustrated journals. By its unpartisan position in politics, its admirable illustrations, its carefully chosen serials, short stories, sketches and poems, contributed by the foremost artists and authors of the day, it carries instruction and entertainment to thousands of American homes.

It will always be the aim of the publishers to make Harper's Weekly the most popular and attractive family newspaper in the world.

HARPER'S PERIODICALS
PER YEAR:

HARPER'S	WEEKLY	$4 00
	MAGAZINE	4 00
	BAZAAR	4 00
The three above publications		10 00
Any two above named		7 00
HARPER'S	YOUNG PEOPLE	1 50
	MAGAZINE	
HARPER'S	YOUNG PEOPLE	5 00
	MAGAZINE	
	FRANKLIN SQUARE LIBRARY One year (52 numbers)	10 00

Postage free to all subscribers in the United States or Canada.

The volumes of the Weekly begin with the number for January of each year. When no time is specified, it will be understood that the subscriber wishes to commence next after the receipt of order.

The last four Annual Volumes of Harper's Weekly, in neat cloth binding, will be sent by mail, postage paid, or by express, free of expense (provided the freight does not exceed $1 per volume), for $7 per volume.

Cloth cases for each volume, suitable for binding, will be sent by mail, postpaid, on receipt of $1 each.

Remittances should be made by postoffice money order or draft, to avoid chance of loss.

Newspapers are not to copy this advertisement without the express order of Harper & Brothers. Address

HARPER & BROTHERS, New York.

DR. SPINNEY
NO. 11 KEARNEY STREET,
San Francisco, Cal.

Treat all Chronic and Special Diseases.

YOUNG MEN

WHO MAY BE SUFFERING FROM the effects of youthful follies or indiscretion, will do well to avail themselves of this, the greatest boon ever laid at the altar of suffering humanity. DR. SPINNEY will guarantee to forfeit $500 for every case of Seminal Weakness or private disease of any kind or character which he undertakes and fails to cure.

MIDDLE-AGED MEN.

There are many at the age of thirty and sixty who are troubled with too frequent evacuations of the bladder, often accompanied by a slight smarting or burning sensation and a weakening of the system in a manner the patient cannot account for. On examining the urinary deposits a ropy sediment will often be found, and some small particles of albumen will appear, or the color will be of a thin milkish hue, again changing to a dark and torpid appearance. There are many men who die of this difficulty, ignorant of the cause, which is the second stage of seminal weakness. Dr. S. will guarantee a perfect cure in all such cases, and a healthy restoration of the genito-urinary organs.

Office Hours—10 to 4 and 6 to 8. Sundays from 10 to 11 A. M. Consultation Free. Thorough examination and advice $5.

P. S. For private diseases of short standing a full course of medicines sufficient for a cure, with necessary instructions, will be sent to any address on receipt of Ten Dollars.

All or address

DR. SPINNEY & CO.
No. 11 Kearney Street, San Francisco.
jan2-d&w

THIS GREAT
Strengthening Remedy and Nerve Tonic

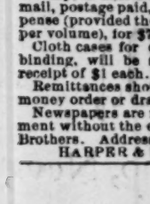

Is the legitimate result of over 20 years of practical experience, and CURES WITH UNFAILING CERTAINTY Nervous and physical debility, seminal weakness, spermatorrhœa, prostatorrhœa, impotency, exhausted vitality, premature decline and LOSS OF MANHOOD, in all its complications, and from whatever cause produced. It enriches and purifies the blood; strengthens the nerves, brain, muscles, digestion, reproductive organs and physical and mental faculties. It stops any unnatural debilitating drain upon the system, preventing involuntary losses, debilitating dreams, seminal losses with the urine, etc., so destructive to mind and body. It is a sure eliminator of all KIDNEY AND BLADDER COMPLAINTS. It contains no injurious ingredients. To those suffering from the evil effects of youthful indiscretions or excesses, a speedy, thorough and permanent CURE IS GUARANTEED. Price $2.50 per bottle, or five bottles for $10. Sent secure from observation to any address upon receipt of price, or C. O. D. To be had only of

DR. C. D SALFIELD,
216 Kearney street, San Francisco, Cal

Consultation strictly confidential, by letter or at office FREE. For the convenience of patients and in order to insure perfect secrecy I have adopted a private address, under which all packages are forwarded.

TRIAL BOTTLE FREE

sufficient to show its merit, will be sent to anyone applying by letter, stating his symptoms and age. Communications strictly confidential. dec11dawly

WASHOE MILL & LUMBER COMPANY
(SUCCESSORS TO C. A. BRAGG & CO.)

HAVING CONSOLIDATED THE LUMber business of C. A. Bragg & Co. with that of the Reno Planing Mill of Chas. Courtois, and having made the necessary improvements and added the requisite machinery, we will do a general Planing Mill Wood and Lumber Business. Will manufacture and keep in stock Common and Dressed Lumber, Doors, Sash, Blinds, Mouldings, Brackets, Lath, Cedar Posts, wood and slabs. Will also keep in stock Redwood rustic, Ceiling and Surfaced Oregon-pine Flooring and Scantling, redwood and pine Shingles, Shakes, and Building Material. Will make to order Packing and Fruit Boxes; scroll-sawing and turning; sugar and yellow pine from the northern valleys a specialty. Mill and yard and Jerry Schooling's store connected by telephone; leave orders at either place; main office, Corner of Third and Ralston streets. WM. HENRY, Manager.
n19tf

MISCELLANEOUS.

TUTT'S PILLS
SYMPTOMS OF A
TORPID LIVER

Loss of Appetite, Bowels costive, Pain in the Head, with a dull sensation in the back part, Pain under the Shoulder blade, fullness after eating, with a disinclination to exertion of body or mind, Irritability of temper, Low spirits, with a feeling of having neglected some duty, Weariness, Dizziness, Fluttering at the heart, Dots before the eyes, Yellow Skin, Headache generally over the right eye, Restlessness, with fitful dreams, highly colored Urine, and

CONSTIPATION.

TUTT'S PILLS are especially adapted to such cases, one dose effects such a change of feeling as to astonish the sufferer.

They Increase the Appetite, and cause the body to Take on Flesh, thus the system is nourished, and by their Tonic Action on the Digestive Organs, Regular Stools are produced. Price 25 cents. 35 Murray St., N. Y.

TUTT'S HAIR DYE.

GRAY HAIR OR WHISKERS change to a GLOSSY BLACK by a single application of this DYE. It imparts a natural color. Acts Instantaneously. Sold by Druggists, or sent by express on receipt of $1.00.

OFFICE, 35 MURRAY ST., N. Y.

Dr. TUTT'S MANUAL of Valuable Information and Useful Receipts will be mailed FREE on application.

BEYOND THE RIVER

Away Across the Mississippi is Held a Convincing Conversation.

"I tell you, sir, that they are one of the neatest combinations ever produced, and my experience of that sort of thing has been wide enough to entitle my judgment to some respect."

"Oh, I don't know," responded the first speaker's friend, with a little yawn, as though he didn't take much interest in the subject, "I have never been able to see much difference in those things. They are all pretty nearly the same size and made of about the same stuff."

The talk, of which the foregoing is a fragment, took place in Gallatin, Missouri, not long ago, in the snug office of Dr. M. P. Flowers, one of the leading physicians of the State, who followed up the vein in which he had introduced it substantially in these words:

"Nonsense; that is the rigmarole of a boy, or rather of a man who either doesn't know or doesn't care what he says. Those things, as you call them, are just as different as the moon is from green cheese. Now, liniments, lotions and ointments are very good in most cases for the relief of pain or inflammation. But, in the first place, they are unclean. They soil the hands and the linen, besides being always out of reach when they are most wanted."

"Well, my dear Doctor," sighed the traveler from the North, "what would you have? This is a wretched world anyhow, and nothing is ever at hand when it is wanted. You can't suggest anything —"

"Yes, I can," broke in the Doctor, thumping the table with his fist. "I can suggest BENSON'S CAPCINE POROUS PLASTER. I have tried it on my patients, and in all cases relief has followed in from three to forty-eight hours. The old plasters are stage coaches—the Capcine is a telegraphic dispatch. For instance, in cases of Neuralgia, Muscular Rheumatism, Lumbago, retarded action of the Kidneys, and——"

"I give it up, Doctor, and in case of need I'll buy Benson's," said the traveler, pleasantly.

In the center of the genuine is CUT the word CAPCINE.

SEABURY & JOHNSON, Chemists, New York.

1883.
Harper's Bazaar
ILLUSTRATED.

This popular journal is a rare combination of literature, art and fashion. Its stories, poems and essays are by the best writers of Europe and America; its engravings possess the highest artistic excellence; and in all matters pertaining to fashion it is universally acknowledged to be the leading authority in the land. The new volume will contain many brilliant novelties.

HARPER'S PERIODICALS
PER YEAR:

HARPER'S	BAZAAR	$4 00
	MAGAZINE	4 00
	WEEKLY	4 00
The three above publications		10 00
Any two above named		7 00
HARPER'S	YOUNG PEOPLE	$1 50
	MAGAZINE	
HARPER'S	YOUNG PEOPLE	5 00
	MAGAZINE	
	FRANKLIN SQUARE LIBRARY One year (52 numbers)	10 00

Postage free to all subscribers in the United States and Canada.

The volumes of the Bazaar begin with the first number for January of each year. When no time is mentioned, it is understood that the subscriber wishes to commence with the number next after the receipt of order.

The last four Annual Volumes of Harper's Bazaar, in neat cloth binding, will be sent by mail, postage paid, or by express, free of charge (provided the freight does not exceed $1 per volume), for $7 per volume.

Cloth cases for each volume, suitable for binding, will be sent by mail, postpaid, on receipt of $1 each.

Remittances should be made by postoffice money order or draft, to avoid chance of loss.

Newspapers are not to copy this advertisement without the express order of Harper & Brothers. Address

HARPER & BROTHERS, New York.

S. BEEMER
Undertaker,

Underneath Odd Fellows' Hall,

IS prepared to take charge of all Undertaking business, from the highest to the lowest style. His reputation is a guarantee that everything will be conducted in the finest manner.

Leave orders at NEALE'S FURNITURE STORE Odd Fellows' Building, Reno, Nev. ag6tf

FACTS AND NEWS.

Thakambau, the Fijian King, dead.

Lee & Newport of Montreal, have failed. Liabilities, $40,000.

The estate of Marshal Jewell will probably exceed $500,000.

Flemming, the Chicago grain swindler, was remanded at Peterboro, Ont.

Grace, who assaulted Queen Victoria in 1837, died in Broodmoor Asylum Saturday.

Powell Clayton has been elected Chairman of the Arkansas Republican State Committee.

The January official returns indicate that all kinds of cattle in Michigan are in fine condition.

King Humbert has issued a decree providing for the resumption of specie payment on April 16th.

The Duchess De Chaubuls died in Paris Saturday. She was very popular but died in great poverty.

A. Pole has been sentenced at Paris to two years' imprisonment for threatening to murder President Grevy.

The Troy, N. Y., steel manufactures have asked a conference with the Molders' Union to arrange wages.

C. M. Beal, an express clerk, has been arrested at Little Rock, Ark., for embezzling money packages.

De Brazza has been promoted to a Lieutency. The French naval vessels sail for Congo on the 20th.

At the funeral of ex-Governor Morgan on Friday, President Arthur and ex-President Grant were pall-bearers.

The report that Prince Gertschakoff was dying at Nice is incorrect. The person ill there is a cousin of the Prince.

The owner of the Central plantation at Mercidita, Havana, is insolvent. Liabilities, $1,000,000; assets, $600,000.

Five hundred and eighty-eight thousand marks have been received at Berlin from the United States for the relief of flood sufferers.

Count Darshot, Secretary of the Belgian Legation at London, has been promoted to Consul for the Belgian Legation at Washington.

The Receiver of the Union Steel Company at Chicago makes a statement that the total liabilities are $3,421,836: total assets, $4,876,764.

The Laclede Rolling Mills closed down Saturday, throwing 600 men out of employment. The cause of stoppage is dullness in trade.

Lord Byron, in reference to a beautiful lady, wrote to a friend—"Lady ——— has been dangerously ill, but now she is *dangerously* well again." American belles, when attacked by any of the ills that flesh is heir to, may be kept *killing*, and avoid being killed by taking Dr. R. V. Pierce's "Favorite Prescription," which banishes feminine weaknesses, and restores the bloom of health. By all druggists.

Physicians say it combines all the desiderata of every ferruginous tonic prescribed by every school of medicine. Brown's Iron Bitters. feb12-1w

THE GREAT ENGLISH REMEDY

Is a never-failing Cure for Nervous Debility, Exhausted Vitality, Seminal Weakness, Spermatorrhœa, Lost Manhood, Impotency, Paralysis, and all the terrible effects of Self-Abuse or youthful follies and excesses in maturer years—such as Loss of Memory, Lassitude, Nocturnal Emissions, Aversion to Society, Dimness of Vision, Noises in the Head; the vital fluid passing unobserved in the urine, and many other diseases that lead to insanity and death.

DR. MINTIE will agree to forfeit Five Hundred Dollars for a case of this kind the VITAL RESTORATIVE (under his specific advice and treatment) will not cure, or for anything impure or injurious found in it. DR. MINTIE treats all Private Diseases successfully without mercury. Consultation Free. Thorough examination and advice, including analysis of urine, $5 00. Price of Vital Restorative, $3 00 a bottle, or four times the quantity, $10 00; sent to any address upon receipt of price, or C. O. D., secure from observation, and in private name if desired, by

A. E. MINTIE, M. D.
11 Kearney Street, San Francisco, Cal

SAMPLE BOTTLE FREE

Will be sent to anyone applying restating symptoms, sex and age. Strict confidency in regard to all business transactions.

DR. MINTIE'S KIDNEY REMEDY. NEPHRETICUM cures all kinds of Kidney and Bladder Complaints, Gonorrhœa, Gleet, Leucorrhœa. For sale by Osburn & Shoemaker druggists; $1 00 a bottle, six bottles for $5 00.

DR. MINTIE'S DANDELION PILLS are the best and cheapest DYSPEPSIA and BILIOUS cure in the market. For sale by Osburn & Shoemaker. jan2-1y-d&w

Invalids, broken down in health and spirits by dyspepsia, or suffering from the terrible exhaustion that follows the attacks of acute disease, the testimony of thousands who have been raised as by a miracle from a similar state of prostration by Hostetter's Stomach Bitters, is a sure guarantee that by the same means you, too, may be straightened and restored. For sale by all druggists and dealers generally.

MISCELLANEOUS.

SEEK

health and avoid sickness. Instead of feeling tired and worn out, instead of aches and pains, wouldn't you rather feel fresh and strong?

You can continue feeling miserable and good for nothing, and no one but yourself can find fault, but if you are tired of that kind of life, you can change it if you choose.

How? By getting one bottle of BROWN' IRON BITTERS, and taking it regularly according to directions.

Mansfield, Ohio, Nov. 26, 1881.

Gentlemen:—I have suffered with pain in my side and back, and great soreness on my breast, with shooting pains all through my body, attended with great weakness, depression of spirits, and loss of appetite. I have taken several different medicines, and was treated by prominent physicians for my liver, kidneys, and spleen, but I got no relief. I thought I would try Brown's Iron Bitters; I have now taken one bottle and a half and am about well—pain in side and back all gone—soreness all out of my breast, and I have a good appetite, and am gaining in strength and flesh. It can justly be called the *king of medicines*.

JOHN K. ALLENDER.

BROWN'S IRON BITTERS is composed of Iron in soluble form; Cinchona the great tonic, together with other standard remedies, making a remarkable non-alcoholic tonic, which will cure Dyspepsia, Indigestion, Malaria, Weakness, and relieve all Lung and Kidney diseases.

DR. LIEBIG. 400 Geary Street, San Francisco, Cal.

CONTINUES TO TREAT successfully by Homeopathy every form of Special or Chronic Disease without Mercury or Nauseous Drugs. DR. LIEBIG'S Invigorator is a positive and permanent cure for Seminal Weakness, Nervous and Physical Debility, Lost Manhood, Vital Exhaustion, and all the terrible results of abused nature, excesses and youthful follies. The Doctor will agree in writing to forfeit $1,000 for a case that he undertakes and fails to cure. The reason thousands can not get cured of Seminal Weakness and the above diseases is owing to a complicat on called Prostatorrhœa, which requires a special remedy. Dr. LIEBIG'S INVIGORATOR, No. 2, is a Special Cure for Prostatorrhœa. Price of either Invigorator, $2 per bottle, or 6 bottles for $10. Sent to any address securely covered from observation. Seminal Weakness and Prostatorrhœa drain vitality from the body and cause numerous diseases that baffle ordinary medical treatment. If allowed to continue, the unnatural loss affects the vital organs, which causes destroying diseases. Consumption, Diabetes, Bright's Disease, Jaundice Insanity, etc. Excesses. Non-use. Abuse, Inherited Weakness. Malnutrition, Spinal and Celebral Complaints bring in the above fatal diseases. Debility and Seminal Weakness obstruct the important and necessary acts of life and their enjoyments. Cures Guaranteed. Diseases of the Genito-urinary Organs, Kidney, Liver and Bladder a specialty. The many complaints and disease of women speedily cured; consultation at office or by letter, free and confidential.

ONE BOTTLE FREE.

Regular size bottle of either Invigorator sent free to show the wonderful properties of the greatest Invigorator known to modern scientists. State symptoms, age, if married.

ORDINARY CASES—Any recent case of special or private disease cured for $10. Remedies sufficient to cure will be promptly sent with full directions and advice on receipt of $10. All packages securely covered from observation.

Call or address DR. LIEBIG & CO., No. 400 Geary street, corner Mason, San Francisco, Cal. Private entrance, 405 Mason street.

junel1d&wtf

HALL'S PULMONARY BALSAM
PRICE 50 CTS

An immediate and permanent cure for coughs, colds, asthma, bronchitis, croup, influenza, catarrah, loss of voice, incipient consumption, and all diseases of the throat and lungs. Ask for the California Pulmonary Balsam, and take no other. Sold by all druggists.

J. R. GATES & CO., Proprietors
d&w6m 417 Sansome St., S. F.

Reno Chapter No. 7, R. A. M.

THE STATED CONVOCATIONS OF Reno Chapter No. 7, of R. A. M., are held at Masonic Hall on the evening of the first Thursday of each month, commencing at 8 o'clock sharp. All sojourning companions in good standing are fraternally invited to attend. By order of the R. H. P.

junesttf W. L. BECHTEL, Secretary

LEGAL.

Sheriff's Sale.

BY VIRTUE OF AN EXECUTION issued out of the District Court of the Seventh Judicial District of this State, in the suit of the First National Bank of Reno, Nevada, plaintiff, against the Jones & Kinkead Gold and Silver Mining Company, a corporation, defendant, to me directed and delivered on the 2d day of February, 1883, commanding me to make out of the personal property (and if sufficient personal property could not be found) then out of the real estate belonging to said defendant, the sum of three thousand and fifty four and forty-four one-hundredths dollars, with interest on the same, together with costs amounting to fifty-three and forty-five one-hundredths dollars ($53 45-100) and accruing costs, I have levied on and taken all the right, title and interest of the said Jones & Kinkead Gold and Silver Mining Company in and to the following described personal property, to-wit:

One Burleigh drill, complete,
Twenty drills for same,
Fifty-one steel drills,
Fifteen hammers,
Two cold chisels,
Six packages of fuse,
One bottle of varnish.
One bell,
Four picks,
Seven pick handles,
Three mortars,
Three sets of blocks,
One chain,
One lot of rope,
One lantern,
One garden rake,
Forty-two sacks of salt,
One set of small Fairbank scales,
One and one-half barrels of tallow,
Four pair of tongs,
Two anvils,
Two bellows,
One grindstone,
One vice,
Twenty-five feet of hose,
One stop-cock,
Two tunnel cars,
One pipe-reducer,
Eleven taps and dies,
One piece of iron,
One hundred feet of pipe—3-4 inch,
One pair car trucks,
One crowbar,
Two bullion moulds,
One monkey wrench,
One pipe-cutter,
Five pounds of babbitt metal,
Five cans of axle grease,
Two desks,
One house, 12 feet by 16 feet,
One house, known as the office of the Jones & Kinkead Gold and Silver Mining Company,
One set of assay scales,
Fifty-five crucibles,
Three pounds of bone-dust and nitre,
One set of cupel moulds,
One dipper,
One stove,
Five joints of stove pipe,
One assay furnace,
Six mufflers,
One mattrass and bedstead,
One washstand,
Four cords of cedar wood, more or less,
One thousand tons of ore, more or less,
Five hundred and fifty feet of two-inch gas pipe,
Six hundred feet of air pipe, more or less
And seven hundred and fifty feet of pine lumber, more or less,

All the above described property being in my possession and held by me at the time of the above levy, February 3d, 1883, under a writ of attachment issued out of the District Court of the Seventh Judicial District of Nev., in the suit of P.N. Marker, plaintiff, against the Jones & Kinkead Gold and Silver Mining Company, defendant, and was levied on subject to the above writ of attachment. Notice is hereby given that on SATURDAY, FEBRUARY 17th, 1883, at o'clock p. m., between the hours of 9 o'clock a. m. and 5 o'clock p. m., at or near the office of the Jones & Kinkead Gold and Silver Mining Company, in the Pyramid Lake Mining District, Washoe county, State of Nevada, and on the ground where said personal property is located, I will sell, subject to the above mentioned writ of attachment, all the above described personal property to the highest and best bidder for cash in U. S. gold coin, to satisfy said execution, costs and accruing costs.

J. F. EMMITT,
Sheriff of Washoe County.
Reno, February 7th, 1883. 18td

POSTPONEMENT.

The above named sale is hereby postponed till TUESDAY, FEBRUARY 20th, 1883, at and between the same hours and at the same place. J. F. EMMITT,
Sheriff of Washoe County.
Reno, February 16th, 1883.

POSTPONEMENT.

The above-named sale is hereby further postponed till WEDNESDAY, FEBRUARY 21st, 1883, at and between the same hours and at the same place.

J. F. EMMITT,
Sheriff Washoe Co.
Reno, Feb. 19, 1883.

Assessment Notice.

NORTH TRUCKEE DITCH COMpany, principal place of business and location of works, Glendale, Washoe county, Nevada.—Notice is hereby given that at a meeting of the Board of Trustees held on the 27th day of January, 1883, an assessment (No. 14) was levied, of one dollar and seventy cents per share, on all of the capital stock of the corporation, payable immediately to the Secretary of said company. Any stock upon which this assessment shall remain unpaid on the 28th day of February, 1883, will be declared delinquent and will be duly advertised for sale on FRIDAY, the 30th day of MARCH next, to pay the delinquent assessment, with costs of advertising and expenses of sale.

By order of the Board of Trustees.
E. C. SESSIONS, Secretary.
Glendale, January 27th, 1883. 30d29

Meeting Notice.

NOTICE IS HEREBY GIVEN THAT the annual meeting of the stockholders of the Buckeye Gold and Silver Mining Company will be held on MONDAY, the 12th day of MARCH, 1883, at 1 o'clock p. m. of said day, at the office of the Secretary in the drug store of Osburn & Shoemaker, in Reno, Nevada.

J. S. SHOEMAKER, Secretary.
Reno, Feby. 12th, 1883.

A. LINDLEY & CO

WHOLESALE AND RETAIL

GROCERS

HARDWARE,

TINWARE,

CROCKERY,

AGRICULTURAL

IMPLEMENTS

WINES AND LIQUORS OF ALL KINDS
feb1tf

LEGAL.

Summons.

IN THE DISTRICT COURT OF THE Seventh Judicial District of the State of Nevada, in and for the county of Washoe.

The State of Nevada sends to James Mayberry and William Mayberry greeting: You are required to appear in an action commenced against you as defendants by Central Pacific Railroad Company as plaintiff, in the District Court of the Seventh Judicial District, in and for the county of Washoe, State of Nevada, and answer the complaint therein within ten days after the service on you of this Summons (exclusive of the day of service)—if served in said county; or twenty days if served out of said county, but within said district, and in all other cases forty days, or judgment by default will be taken against you, according to the prayer of said complaint. The said action is brought to obtain a judgment that there is due from defendants to plaintiff, under and by virtue of a certain contract fully set forth in the complaint on file in said action, the sum of one thousand six hundred and seventeen and 8-100 dollars ($1,617.8) for second, third, fourth and fifth years' interest on the remainder of purchase money designated in said contract and said remainder of purchase money and interest on said remainder of purchase money from November 23, 1879, to January 1, 1881; that defendants perform said agreement, and pay to plaintiff, within five (5) days from the date of the entry of decree herein, the amounts due to plaintiff upon said agreement; that in case the defendants fail to pay to plaintiff the said amounts within said five days, then and from that time, the defendants and each of them, and all persons holding the following tracts of land and premises, situate in the county of Washoe, State of Nevada, to wit, and known and designated on the public surveys of the United States as the south half (S ½) of section Thirteen in Township Nineteen north of Range Eighteen East, also, Lot Six in the southwest quarter (Lot 6 in S W ¼) of Section Seventeen, and Lot Two in the northwest quarter (Lot 2 in N W ¼) of Section 19 in Township 19 north of Range 19 east, Mount Diablo Base and Meridian, containing in all 387 17-100 acres, under, by, or through the defendants or either of them be forever barred and foreclosed of all claim, right or interest in said land and premises, under and by virtue of said agreement, and be forever barred and foreclosed of all right to a conveyance thereof, and that the plaintiff be let into the possession of said premises, and that said contract be declared null and void; that the plaintiff have such other or further relief as the Court may deem just and equitable, and that plaintiff recover its costs of suit; all of which will more fully appear from the complaint which is on file in the office of the Clerk of said Court, at Reno, in said county. And you are hereby notified that if you fail to appear and answer said complaint, the said plaintiff will apply to the Court for the relief demanded.

In testimony whereof, I, R. S. Osburn, have hereunto set my hand and affixed the seal of said Court, this 12th day of January, A. D. 1883.

(SEAL.) R. S. OSBURN,
Clerk of the District Court of the Seventh Judicial District, Nevada, in and for Washoe county.
By W. L. KNOX, Deputy. j13tf

JOSEPH D. REDDING,
Attorney for Plaintiff.
No. 302 Montgomery St., San Francisco, Cal.

Summons.

IN THE DISTRICT COURT OF THE Second Judicial District of the State of Nevada, in and for the county of Washoe.

The State of Nevada sends to Ardeen Jones greeting:

You are hereby required to appear in an action commenced against you as defendant by Jemima Jones as plaintiff in the District Court of the Second Judicial District, in and for the county of Washoe, State of Nevada, and answer the complaint therein within ten days after the service on you of this Summons (exclusive of the day of service), if served in said county, or twenty days if served out of said county, but within said District, and in all other cases forty days; or judgment by default will be taken against you according to the prayer of said complaint. The said action is brought to obtain a decree dissolving the bonds of matrimony heretofore and now existing between plaintiff and defendant. Plaintiff alleges: That plaintiff and defendant intermarried at Mono county, California, on or about July 29th, A. D. 1873, and ever since have been and now are husband and wife; that on or about Sept. 9th, A.D. 1875, you, the defendant, willfully deserted and abandoned plaintiff, and ever since have so continued, and now do so continue to desert, abandon and live apart from plaintiff, against her will, wish or consent; that for more than a year next preceding the commencement of this action you, the defendant, have failed and neglected, and now fail and neglect to provide for plaintiff the common necessaries of life, which neglect is and was not the result of poverty on your part which you could not have avoided by ordinary industry; that there are no children living of the issue of said marriage, and no common property. Plaintiff prays to be restored to her maiden name, and for costs, all of which will more fully appear from the complaint which is on file in the office of the Clerk of said Court, at Reno, in said county. And you are further notified that if you fail to appear and answer said complaint, the said plaintiff will apply to the Court for the relief demanded.

In testimony whereof, I, P. B. Comstock, have hereunto set my hand and affixed the seal of said Court this sixth day of December, A. D. 1878.

(SEAL.) P. B. COMSTOCK,
Clerk of the District Court of the Second Judicial District, Nevada, in and for Washoe county.
By S. A. MANN, Deputy Clerk. 29m90d

Order of Court.

IN THE SEVENTH JUDICIAL DISTrict Court in and for the county of Washoe, in the matter of the estate of Sarah M. Drennan, deceased. — The petition of Wm. H. Dickens having been presented to me, wherein is prayed an order to sell certain real estate belonging to said estate, it is therefore ordered that notice be given of such petition and the hearing thereof as by law in such cases provided That such notice be published in the Reno Evening Gazette, a daily newspaper, published at Reno, in the county of Washoe, for the period of four weeks preceding the hearing of such petition, wherein all persons interested in said estate shall be notified to be and appear before the said Court on SATURDAY, the 3d day of MARCH, 1883, at 10 o'clock a. m. of said day, and make such objections as they have to the allowance of the prayer of said petition.

W. M. BOARDMAN, Judge.
Reno, Feb. 7th, 1883.

STATE OF NEVADA, } ss.
COUNTY OF WASHOE. }

I, R. S. Osburn, County Clerk and ex-officio Clerk of the Seventh Judicial District Court, State of Nevada, in and for Washoe county; said Court being a Court of Record, having a common law jurisdiction and a Clerk and Seal, do hereby certify that the foregoing is a full, true and correct copy of the original order which remains on file and of record in my office in Reno in said county.

In testimony whereof I have hereunto set my hand and affixed the seal of said Court, at Reno, this 7th day of February, A. D. 1883. R. S OSBURN, Clerk.
By W. L. KNOX, Deputy —tf

LEGAL.

Summons.

IN THE DISTRICT COURT OF THE Seventh Judicial District of the State of Nevada, in and for the county of Washoe.

The State of Nevada send greeting to A. J. Hatch, L. T. Fox and W. R. Chamberlain, F. C. Bishop and Mrs. B. B. Norton, executors and executrix of the estate of B. B. Norton, deceased, greeting: You are required to appear in an action commenced against you as defendants by Central Pacific Railroad Company as plaintiff, in the District Court of the Seventh Judicial District, in and for the county of Washoe, State of Nevada, and answer the complaint therein within ten days after the service on you of this Summons—(exclusive of the day of service) if served in said county; or twenty days if served out of said county, but within said district, and in all other cases forty days — or judgment by default will be taken against you, according to the prayer of said complaint. The said action is brought to obtain a judgment that there is due from defendant A. J. Hatch to plaintiff, under and by virtue of a certain contract fully set forth in the complaint on file in said action, the sum of two hundred and fifty-six and 80-100 dollars ($256 80-100) for third, fourth and fifth years' interest on the remainder of purchase money designated in said contract and said remainder of purchase money and interest on said remainder of purchase money from December 13, 1877, to January 1, 1881; that said defendant, A. J. Hatch, perform said agreement, and pay to plaintiff, within five (5) days from the date of the entry of decree herein, the amounts due to plaintiff upon said agreement; that in case the said defendant, A. J. Hatch, fail to pay to plaintiff the said amounts within five days, then and from that time, the defendants and each of them, and all persons holding the following tract of land and premises, situate in the county of Washoe, State of Nevada, to wit, and known and designated on the public surveys of the United States as the East half of the Southeast quarter (E ½ of S E ¼) of Section No. twenty-nine (29), in Township twenty (20) north, of Range eighteen (18) east, Mount Diablo Base and Meridian, containing 80 acres, under, by, or through the defendants or any of them be forever barred and foreclosed of all claim, right or interest in said land and premises, under and by virtue of said agreement, and be forever barred and foreclosed of all right to a conveyance thereof, and that the plaintiff be let into the possession of said premises, and that said contract be declared null and void; that the plaintiff have such other or further relief as the Court may deem just and equitable, and that plaintiff recover its costs of suit; all of which will more fully appear from the complaint which is on file in the office of the Clerk of said Court at Reno, in said county. And you are further notified that if you fail to appear and answer said complaint, the said plaintiff will apply to the Court for the relief demanded.

In testimony whereof, I, R. S. Osburn, have hereunto set my hand and affixed the seal of said Court, this 12th day of January, A. D. 1883.

(SEAL.) R. S. OSBURN,
Clerk of the District Court of the Seventh Judicial District, Nevada, in and for Washoe county.
By W. L. KNOX, Deputy. j13tf

JOSEPH D. REDDING,
Attorney for Plaintiff.
No. 302 Montgomery St., San Francisco, Cal.

Certificate of Special Partnership.

KNOW ALL MEN BY THESE presents that we, Alfred Lindley of Reno, Nevada, and T. M. Lindley of Sacramento, Cal., have agreed to form a limited partnership under and in accordance with the provisions of an act of the Governor and the Legislative Assembly of the Territory of Nevada, entitled: "An Act to Authorize the Formation of Limited Partnerships," approved December 19, 1862, and in compliance with said act, and for the purpose of securing its benefits, we do hereby certify as follows;

FIRST, The name or firm under which said partdership is to be conducted is A Lindley & Co.

SECOND, Alfred Lindley, who is a resident of the town of Reno, Washoe county, State of Nevada, is the only general partner in said co-partnership, and T. M. Lindley, a resident of the city of Sacramento, in the State of California, is the only special partner in said co-partnership.

THIRD, The amount of capital which said T. M. Lindley has contributed to the capital stock of said partnership is twenty thousand dollars ($20,000).

FOURTH, The general nature of the business to be transacted by said partnership is that of the wholesale and retail of general merchandise.

FIFTH, The principal place of business of said partnership will be at the town of Reno, Washoe county, Nevada.

SIXTH, Said partnership will commence on the first day of February, 1883, and is to terminate on the thirty-first day of January, 1885.

Witness our hands this 27th day of January, 1883.

ALFRED LINDLEY.
T. M. LINDLEY.

The foregoing certificate, duly acknowledged, was filed for record in the Recorder's office of Washoe county, January 29th 1883. T. M. LINDLEY.
fe1-3w ALFRED LINDLEY.

Order of Court.

IN THE DISTRICT COURT, SEVENTH District, Nevada, county of Washoe — In the matter of the estate of W E. Bidleman, deceased.

On reading and filing the petition of Julia W. Bidleman, administratrix of the said estate, setting forth that she has filed her final account of her administration and that all the debts and expenses of administration have been duly paid, and that a portion of said estate remains to be divided among the heirs of said deceased, and praying among other things for an order of distribution of the residue of said estate among the persons entitled, and to that end praying that a commissioner be appointed to partition said residue among said persons, and that the same be sold and the proceeds distributed among said persons: it is ordered that all persons interested in the estate of the said W. E. Bidleman, deceased, be and appear before the said District Court, at the court-room of said Court, at Reno Washoe county, Nevada, on SATURDAY, the 17th day of FEBRUARY, A. D 1883, 10 o'clock a. m., then and there to show cause why an order appointing said commissioner to partition said residue of said estate among the persons entitled thereto should not be made, and why a distribution of the residue of said estate should not be made among the heirs of the said deceased. It is further ordered that a copy of this order be published for four consecutive weeks before the said 17th day of February, A. D. 1883, in the Reno Evening Gazette, a newspaper printed and published in the said county of Washoe.

15jaw W. M. BOARDMAN, District Judge.

Notice to the Public.

H. W. BRAGG, HAVING PURchased the entire interest of C. A. Bragg in the co-partnership, property, accounts, and demands due the co-partnership styled "Washoe Mill and Lumber Company," the co-partnership will be continued under the above name and style. The said H. W. Bragg, by the contract of purchase and by agreement with the other parties to the co-partnership, assumes the said C. A. Bragg's portion of the liabilities of said co-partnership.

27jtf H. W. BRAGG.

Reno Evening Gazette

Published every evening, except Sunday.

R. L. FULTON, PROPRIETOR.

ALLEN C. BRAGG, BUSINESS MANAGER.

RATES OF SUBSCRIPTION:

Daily, one year (by mail).....$6 00
Weekly, one year (by mail)..... 2 00
Daily delivered by carrier to any part of Reno (per week)..... 25

RATES OF ADVERTISING:

Daily, one square for one month..... $2 50
Weekly, one square for one month.... 1 00
The above rates include both legal and commercial work.

Tuesday, February 20, 1883.

AN ABUSED WORD.

A New York paper—the Poughkeepsie *Eagle*—makes the following remarks:

We submit that there is one word in our language that is a good deal overworked just now, and that is "*monopoly*." It is a sonorous, mouth-filling sort of a word, and the average scribbler or spouter who finds himself short of argument fires it off at whoever or whatever he may happen to be opposing, and thinks he has at once put an end to all discussion and annihilated his antagonist. We wonder whether those who use the missile so much have an idea what it means. The railroad law of this State provides that "Any number of persons, not less than twenty-five, may form a company for the purpose of constructing, maintaining and operating a railroad." The business is open to all on equal terms, and in actual practice, as soon as a railroad becomes valuable, opposition companies spring up like mushrooms. To speak of a railroad company therefore as "monopoly" is as much a misnomer as to call a mill-pond a conflagration. There is no restriction upon manufacturing of any kind, class or character in any part of this country. Everybody is free to go into business singly, in partnership, or by forming a corporation, and in fact the chief difficulty is from competition and overproduction. The manufactures, therefore, are no more "monopolists" than a pollywog is a locomotive.

SELF-HELP.

The Sacramento *Bee* occasionally stings. The following paragraph, full of solid sense, shows how it can put out its little stinger:

America cannot help the Irish so long as the Irish submit to landlordism. America gave to Ireland the "No Rent" cry, and sympathized, fed, cheered those that maintained it and would have continued to do so until the great battle had been won and the victory achieved; but in the very acme of their triumph, as it were, this inspiring banner was torn down, and if the slaves that refused to bear it aloft are dying of hunger who can help them? "God helps those who help themselves," and while the Irish fought under the "no rent" banner they were well helped, but any people that will not fight for their rights might as well die, for no outside parties can sustain them. Why send money to these men, who would but give it to their cruel masters, the landlords? If they are men worthy of the name they would fight for their rights and the men or people who will not do battle in such a cause are but cumberers of the earth and might better be dead. When a people thus robbed, as the Irish have been by the British Government, which leaves them not a meal to keep body and soul together, prefer to lie down in the ditch and die rather than to rise and take back the food that has been stolen from them, it is not worth anybody's while to aid them.

EDITORIAL NOTES.

Murat Halstead of Cincinnati telegraphs: "It is proposed to raise a Commission of the most competent and best citizens to superintend the expenditure of one million dollars in reconstructing our principal streets. If we can cause the city to be paved we might even cause the streets to be cleaned and thus have cause to bless the flood that was held to be one of our sorrows. We don't need any more money here for charitable purposes and we don't know how to dispose of all on hand."

It is the spirit of the Government and in the interest of trade and commerce that points of treaties should not be settled in secrecy and without a full discussion. What the Senate needs on such matters, is the opinion of the people, and now that the text of the Mexican treaty has been made known, opinions will be forthcoming plentifully in a few days.

The California legislative grabbers were defeated the other day. A bill was introduced in the Legislature to amend the Constitution so as to extend the working time of the Legislature to eighty days—the pay for the additional twenty days to be $4 per day. Of course it was killed.

A Missouri Tragedy.

ST. LOUIS, Feb. 20.

A most shocking tragedy occurred at Springfield, Mo., yesterday. Mrs. Tillie Schondea, the young wife of Frank Schondea, a collar maker, during her husband's absence from home, shot her three-months' old baby through the head with a pistol, and then fired another ball from the same weapon into her own head. No cause is known for the act. The couple came from Belleville, Ill, about two years ago and lived happily together and were prosperous.

EASTERN DISPATCHES.

[ASSOCIATED PRESS.]

The Terrors Anxious to Get Loose.

NEW YORK, Feb. 20.

Fox said to a reporter yesterday: "Coburn means fight. He came in here with blood in his eye."

"Does he stand a fair chance with Sullivan?' asked the reporter.

"First rate. Coburn is a good man. Sullivan is not so anxious for a fight as Coburn is. Of course I don't say he is afraid, but he don't seem to care about meeting Coburn."

"Do you think the match will be arranged between Sullivan and Slade."

"Yes, I do. Some of Sullivan's friends think that Slade does not mean business, but that is a mistake; he does mean business and is almost as anxious to meet Sullivan as Coburn is."

The Passion Play Man Checkmated

NEW YORK, Feb. 20.

A *Tribune* editorial says: It does not look as if Salmi Morse would get further than a dress rehearsal with the Passion play, if indeed he gets so far. Judge Ingraham's decision is in the interests of good morality and seems to be sound law. There are of course courts higher than the Superior Court to which this persistent manager could appeal, but it is to be hoped that he will be too much discouraged by his expensive bad luck thus far to carry his case up. Moreover, he owes a little deference to the sentiment of the community in which he lives.

Chinamen as Bruisers.

NEW YORK, Feb. 20.

Reviewing the recent prize fight between Chinamen at Philadelphia on Sunday, a journal remarks: Boxing and slugging are arts practiced at the present time with especial success by natives of Ireland, England, America and New Zealand, but if Chinamen should take it into their heads to desert the laundry and bring the whole powers of their subtle intellect to the practice of the pugilistic science, the result may be that the present boxing stars may be forced out of their profession into other modes of living and Hi Sing Foon become the great knocker out while Sullivan works at washing.

Cincinnati Rising from the Flood.

CINCINNATI, Feb. 20.

W. H. Vanderbilt contributed $2500 to the flood sufferers. Relief work continues unabated and school houses are still used for lodging the homeless, and will be for some time, as houses are too wet to be occupied for days. An immense amount of work is done in cleaning up in business houses. The receding water is being closely followed by resumption of business. The gas company, though having gas manufactured, find it impossible to get water from the mains

Additional Victims of the Diamond Disaster.

CHICAGO, Feb. 20.

A Braidwood special says: Six new names are added to the list of those killed in the Diamond mine disaster, making 80 in all. It is feared the number may reach 100. The new names are L. Williamson, who leaves a wife and six children; Samuel Linquartic, leaves a wife and four children in Germany; John Downing, single; Abe Lincoting, relatives unknown; Louis Starback, family, and John Jelif.

A Mother's Torture.

BRACKETT, Texas, Feb. 20.

By the explosion of a kerosene lamp in a farm house on Besido creek, 12 miles from here, four children aged 2 to 7 years were burned to death, and their mother, Mrs. Michael McDonald, who was alone in the house with them, was compelled to witness the scene, the flames having cut her off from the children's room.

A Disagreement of Officials.

BISMARCK, D. T., Feb. 20.

David Jay Jr., mail agent, refused to transfer the through pouches at Mandan into the Fargo coach, claiming the Northern Pacific road had no right to change cars at Mandan when the route terminated at Bismarck. The mail car was side-tracked by order of the Superintendent of the railroad.

Salmi Morse Saucy.

NEW YORK, Feb. 19.

Salmi Morse to-night announced his intention of applying to the courts tomorrow for an injunction restraining the police from interfering with rehearsals of the Passion Play. He will appeal from Judge Ingraham's decision in mandamus proceedings also.

Merited Punishment.

TELLERSBURG, Ind., Feb. 20.

A negro, named Williams, was hung by a posse of citizens at dusk last evening. He had outraged Mrs. Taylor in her own house and escaped, but was found in the woods by citizens, who left him hanging near the scene of his crime.

The Ohio Floods.

KEOKUK, Iowa, Feb 20.

If the ice goes out at the present stage of water in the Mississipi the damage cannot be below half or three-quarters of a million. Lumber interests will be the chief losers. Considerable damage has already resulted to bridges.

A TIMOROUS CONGRESSMAN.

New Salaries for Postmasters, and Other Matters.

WASHINGTON, Feb. 19.

A joint resolution was offered in the House by Skinner, to provide for the equitable distribution of the surplus money in the United States Treasury. He sets forth in a preamble that the amount of revenue now being collected is greatly in excess of the needs of the country and declares it expedient to repeal all internal taxes except those on liquors, and directs all the surplus in the Treasury, after redemption of bonds, to be divided among the States, to be applied by them to the payment of State debts or for school purposes, and that $100,000,000 from the surplus now in the Treasury be so divided among the States according to population on the 1st of July next.

General Bingham introduced a bill in the House to readjust salaries of postmasters under the two-cent postage law. It proposes the salaries of postmasters of the first class shall be graduated from $3,000 to $6,000 as receipts of their offices vary from $40,000 to $100,000. Second class salaries range from $2,000 to $2,900 as receipts vary from $10,000 to $40,000. Third class salaries, from $1,000 to $1,900 as receipts vary from $2,000 to $10,000. Fourth class, to be fixed upon a basis of box rents and cancelled stamps and stamps sold.

Deuster introduced a bill to amend the revised statutes regarding naturalization. It provides that children of persons who enlisted, or may enlist in the service of the United States, either regular or volunteer forces, and have been, or may be hereafter honorably discharged therefrom, or who died in said armies of the United States, though they may have been born abroad, shall, if dwelling in the United States, be considered citizens thereof.

It has been decided by the appropriation committee to leave it for the committee on public lands to frame a bill for the repeal of the preemption laws, and the promise effecting such a repeal was accordingly stricken out.

The total amount appropriated in the sundry civil bill is $22,247,000. The largest single item is public printing.

The Objections to the Mexican Treaty.

NEW YORK, Feb. 20.

A *Times* editorial says: One of the objections most frequently urged against the ratification of the reciprocity treaty with Mexico, is that it will allow the importation into this country, through Mexico of tobacco from the West Indies and sugar from Central America in guise of Mexican products. Provision against this sort of fraud on the customs of revenue is made in the treaty which allows both countries to make such laws to govern its operation as will make it necessary for importers to prove that articles entered for importation into either country are really grown or manufactured in the other.

Where to Go for Sympathy.

NEW YORK, Feb. 29.

Being asked about the mysterious Nember, O'Donovan Rossa said: I know nothing about him, and if I did I certainly should not tell. Of course the crime of which he is accused is a serious business, but the treatment of Ireland by the British is also a serious business. I have been driven from my country and others also have been proscribed. My sympathies are with the enemies of England.

A Sick Rascal.

NASHVILLE, Feb. 20.

Ex State Treasurer Polk is in a critical condition, and unless released from confinement cannot live a month. He can't speak above a whisper and has not eaten anything since Tuesday. An attempt will be made to compromise his default at $300,000, payable in a new issue of Tennessee bonds.

The Toils of the Statesmen.

WASHINGTON, Feb. 20.

Senator Kellogg is driven nearly to distraction by forty white and black constituents pushing claims for five important federal offices in Louisiana about to become vacant.

The Public Interested.

NEW YORK, Feb. 20.

A *Tribune's* editorial says the Senate was wise to publish the proposed commercial treaty with Mexico before acting upon it.

The East Helps the West.

FALL RIVER, Mass., Feb. 29.

A fund is to be raised here for western flood sufferers.

FOREICN TELEGRAPH.

[ASSOCIATED PRESS.]

A Protest From French Workingmen.

PARIS, Feb. 20.

A deputation of workingmen yesterday presented a memorial to President Grevy pretesting against the political instability of France, which they say injures the interests of labor. They declare the prime causes of the condition of affairs complained of are the toleration shown the pretenders and over-pliancy towards the foreign powers.

—The steamer Hecla, from Copenhagen for Stettin, is ashore at Laurnig, probably a total wreck.

WESTERN TELECRAMS.

[ASSOCIATED PRESS.]

Arizona Bandits Captured.

CLIFTON, A. T., Feb. 19.

Late Saturday night S. W. Pomeroy, stage proprietor between Clifton and Lordsburg, received a telegram informing him that the robbers who raided both his coaches near Richmond about ten days ago were seen in that vicinity making for the Grand river. During the following day he was fully kept informed in regard to their movements. Monday afternoon Pomeroy had Deputy Sheriff Hill of Graham county go out with the coach from here, as he expected they would make another raid. His fears were well founded. The coach was ordered to stop, but Sheriff Hill replied with a shot-gun salute which was replied to by the robbers, three in number. After a short fight the robbers ran away and came in the direction of Clifton. This morning Pomeroy started a posse for the Gila to locate their trail. They trailed all day, but were unsuccessful in sighting them and returned to Clifton about dark. About 1:30 P. M. information reached here that the men were seen in the mountains near the Caronada mine, about 11 miles from here, and another party started on their trail. At about 8:30 P. M. the party which went towards the Caronada mine returned with the stolen horses, but were not able to dislodge the robbers, as they had entrenched themselves behind rocks. A fresh party will start early in the morning to try and capture them. They are evidently making for Globe. There is $900 reward offered by the Sheriff for their capture.

A messenger has just arrived from Caronada mine bringing intelligence that three of the robbers were captured and will be brought here on the next train. There was some fighting, but the party sent from here got the drop on them. Full particulars when they arrive.

The Kanaka King Crowned in Royal Style.

SAN FRANCISCO, Feb. 20.

The steamer Zealandia arrived today from Honolulu, leaving there on the 12th. The coronation of King Kalakaua took place on that day. About 7,000 persons witnessed the ceremony. The pageant passed off without interruption or disturbance. The event fully established the general popularity of the King in the islands. The stories that had gone abroad about probable disturbances were newspaper hoaxes. Premier Gibson is congratulated by all parties on the perfect success of the coronation, which he planned. Japanese envoy extraordinary Lugi expresses great praise of the order and courtesy of the Hawaiian court. The Minister and suite came per Zealandia en route for Washington.

Commanders of American, English and French war vessels in port co-operate cordially with the Hawaiian authorities in doing honor to the occasion of the coronation by dressing their ships, and the salutes of their batteries echoed salvos from the shore, and all manned yards when the signal announced that the act of crowning had taken place. His Excellency H. A. P. Carter leaves to-day en route for Washington as Envoy Extraordinary and Minister Plenipotentiary to the Government of the United States.

An Ex-Sheriff Arrested For Murdering His Deputy.

WOODLAND, Feb. 20.

John Maltby of this county was found dead under very suspicious circumstances a mile and a half north of this city the second day of April last. Recently the officers assisted by detectives have been trying to work up the case, and last evening ex-Sheriff Rahm was arrested, charged with the murder of his Under Sheriff. His cousin, George Rahm, was also arrested as an accomplice. Both are in custody.

A Fresno Shooting Scrape.

KINGSBURG, Feb. 20.

This morning J. P. Allison, deputy constable, in arresting Gideon Horrow at Welch's Hotel, was resisted by Horrow and his friends. Allison was shot in the mouth, and Worth Brown, one of the party resisting, was shot through the body by Allison. He is mortally wounded. Horrow is in custody.

The Legislature.

CARSON, Feb. 20.

A bill was introduced by Hardin to create a Board of Equalization.

By Galusha to exempt from taxation $12 a ton ore.

BRIEF TELEGRAWS.

[ASSOCIATED PRESS.]

—Canada has large claims upon the United States for excess of duty paid upon hay.

—Dr. Woldemar Bille was convicted in New Orleans of uttering a forged note for $8,000.

—The Emperor William wishes the Crown Prince Fredrick William to attend the coronation of the Czar.

—The protection levee at Good ricks, Vicksburg, has broken and the back country is flooded.

—In a glove fight at Troy, N. Y., John Powers knocked out Robert Hilker in the sixth round.

—Valentine's knitting mill at Bennington, Vermont, burned. Loss, $100,000; insurance $80,000.

A SICK MILLIONAIRE.

Vanderbilt's Health --- Contradictory Stories.

NEW YORK, Feb. 20.

It is reported that Wm. H. Vanderbilt is very ill. He has ceased to attend to business, and his affairs are being conducted by his son, Cornelius Vanderbilt. Three weeks ago when General Devereaux and Mr. Banks called upon him in relation to the sale of the nickel-plate road, it was whispered among his most intimate friends that he suddenly fell to the floor in an attack of paralysis. He rallied, but the effect of the shock is still seen in the contraction of one side of his mouth, which is said to be still noticeable. It is also asserted that since the shock he has given way to fits of melancholy. Mr. Elliot F. Shephard, Mr. Vanderbilt's son-in-law, said to-day that Vanderbilt was not well, but his indisposition did not occasion any alarm, that it is merely the result of unfavorable weather. He hoped his relative would be about again in a day or two. A professional gentleman who has known Vanderbilt since his youth and who also knew his father well, was seen and observed "I am not surprised at this. In fact I partly expected that something of the kind would happen. Vanderbilt is very far from being the man his father was. He is given to strange fancies and is very nervous, as if fearing that something serious is going to happen. He shows his peculiarity by constantly changing his medical advisers. He never seems to have faith in them for any length of time. This may be a peculiarity of his disease. At all events I shall not be surprised at anything that might occur."

—Ex-Judge Moses Taggart, the oldest practicing lawyer in western New York, died in Batavia on Saturday after a brief illness, in the eighty-fifth year of his age.

ARCADE HOTEL AND RESTAURANT

C. LEMERY, LESSEE.

THIS WELL KNOWN AND VERY POPULAR HOTEL has just received a thorough overhauling and repairing, and has been refitted from cellar to roof. The rooms are in better condition than ever before—all large sunny and well ventilated. Every attention paid to guests. All wants promptly attended to. A share of public patronage is invited, and perfect satisfaction guaranteed in every instance. Good Breakfast Lunch or Dinner for 50 cents

QUINCY AND SUSANVILLE STAGE OFFICE.

ALL TRAINS STOP JUST OPPOSITE THE HOTEL THIRTY MINUTES

REGISTER AT THE ARCADE HOTEL, RENO, NEV

WASHINGTON'S BIRTHDAY.

CO. C., N. S. M.,

Will celebrate the day by a

STREET PARADE

At 1 o'clock p. m., and a

GRAND BALL

AT THE ARMORY IN THE EVENING.

A Fine Orchestra of 8 Pieces

Will be in attendance.

The Guard Will Endeavor to Make This the Social Event of the Season.

TICKETS.....$1 50

Grand March at 9 o'clock. feb14td

J. B. KLUNIE,

DEALER IN DIAMONDS, WATCHES JEWELRY, SILVERWARE, CLOCKS, ETC.,

226 J Street, between Second and Third,

SACRAMENTO.

I always keep a full line of American watches, a large variety of the latest style fine jewelry, silver and silver-plated ware, clocks, etc. I have the exclusive agency for the

ROCKFORD WATCH CO.'S

QUICK TRAIN RAILROAD WATCHES.

☞ WATCH REPAIRING a specialty, under J. P. Flobery. oct18y1

THE FAMOUS, UNRIVALLED

KNABE PIANO

THE HARDMAN PIANO

A Strictly First-Class Instrument at a Moderate Price; also.

THE POPULAR PEASE PIANO

A. L. BANCROFT & CO

721 Market street, San Francisco, Sole Agents for Pacific Coast

17jan

A. J. CLARK.

FINE GROCERIES

AT A. J. CLARK'S,

UNDER THE GAZETTE OFFICE

Sierra St., Reno, Nev.

THE CHOICEST OF EVERYTINHG

PRICES ARE AS LOW AS THE LOWEST

Goods Received Direct fron the East Almost Daily.

Call at My Store and Give Me a Sample Order

CASH

Your Best Chance

F. LEVY & BRO.,

27 and 29 Virginia Street, Reno, Nev., will condense their two stores into one and in order to make room are holding

A GENERAL CLEARANCE SALE

Go andsee how their DRY and FANCY GOODS are marked down. Remember that F. Levy & Bro. mean what they advertise.

j23d&wtf

BERRY & BOYD

(Successors to MANNING & BERRY), Wholesale and Retail Dealers in

GROCERIES AND HARDWARE

Stoves and Tinware, Iron, Steel,

Cumberland Coal, Lime, Hair, Plaster,

Cement, Wagons, Plows, Harrows, Rakes

And all Kinds of Agricultural Implements

AGENTS FOR THE CALIFORNIA POWDER WORKS

—ALSO MANUFACTURERS OF—

Tin, Copper and Sheet-Iron Ware, Iron Pipe, Roofing and Plumbing.

ALL OUR WORK GUARANTEED

Special I ements to Cash Buyers.

PLYMOUTH ROCKS

PAIRS AND TRIOS FOR SALE.

Eggs for Hatching: 1 Doz., $3; 2 Doz., $5

—ALSO—

Ground Oyster Shells, Bone Meal, Imp'd. Egg Food

—ALL FOR SALE BY—

W. S. STODDARD, GRASS VALLEY, CALIFORNIA

feb19-4m

A. C. NEALE

HAS REMOVED HIS FURNITURE store from the Odd Fellows' building to

THE RED STORE,

North of the railroad, between Virginia and Second streets, where his old friends will find him with a full line of furniture and bedding, cheaper than ever. Repairing of all kinds in his line. 29sept

DRAYAGE AND Express business promptly attended to

PIANO MOVING

A Specialty.

Leave orders at E. Meyer's or Manning & Berry's.

JOHN F. AITKE

W. R. STRONG, ROBT. WILLIAMSON, P. E. PLATT.

W. R. STRONG & CO.,

COMMISSION MERCHANTS AND Seedsmen. Wholesale Dealers in

Green and Dried Fruits, Honey Nuts Canned Goods, Vegetables, General Merchandise

Correspondence solicited. Quotations furnished on application. Nos. 6, 8 and 10 St., Sacramento, Cal. n2tf

I. O. O. F.

RENO LODGE, NO. 19, INDEPENDent Order of Odd Fellows, meets at Odd Fellows' hall, over the Congregational church, every Thursday evening. A punctual attendance of members is requested. All visiting members in good standing are cordially invited to attend.

P. MATHEWS, N. G.

R. F. HOY, Secretary. apr9

Reno Evening Gazette

Tuesday, February 20, 1883.

JOTTINGS.

Minor Occurrences in and About Town.

E. Meyer, boss cigars.

Read F. M. Payne's notice in the 50 cent column.

Sewing machine for $16. See 50 cent column.

Brookins has a piano for sale. See 50 cent column.

Only about a dozen east-bound passengers this morning.

Clear days and frosty nights. The mornings are like those of May.

Al. Longley will ship 126 head of beeves to-night to San Francisco.

The Reno Guard has rented the old Sanders & Neale store, in the Odd Fellows building, for an armory.

McClellan's picture, "Reno Twenty Years Ago," will be raffled to-morrow night at the Lake House without fail.

Italian and Portuguese wood-choppers are heading for Truckee in flocks. Not one should be permitted to lift an ax until he has made applications to become an American citizen.

Prof. Faracy's regular weekly soiree will come off to-night at Reform Club Hall. All who attend will have a good time. These parties are the pleasantest of the season.

The names of the two insane persons brought from Winnemucca by Messrs. Burns and Richard Sunday are William Bone and Harry Seville, and John McCarthy is the one-year convict.

Herbert Coffin, for some time ticket agent and night operator at the depot, is about to make a change. He has not yet determined where he will locate when relieved from his present position, but probably it will be somewhere in the southern part of the State.

PERSONALS.

Senator Foley was in town last night.

J. C. Flickinger of San Jose is at the Arcade.

Uncle Thos. Freehill of Virginia is in town to-day.

Gen. J. C. Hagerman is laid up with rheumatism, and is very ill.

Jos. Marzen and John Harrison of Lovelocks are at the Arcade.

Judge Rising came up on the morning express and went to Virginia.

Tule Frank is in from Long Valley, where he reports everything serene.

Mrs. Abe Prescott and children departed for San Francisco last night.

Frank Cook has gone to help guard the prison. Frank is a young man that Carson will like and Reno is sorry to lose.

Truckee Meadowites in town yesterday: R. H. Kinney, Orrin Ross, Wm. Steele, Al. Longley, Robert Steele and Geo. Wilson.

A Good Time Coming.

Washington's birthday will probably be more appropriately celebrated in Reno than in any other town in the State. The Guards have made extensive arrangements for a royal good time. At 1 o'clock in the afternoon they will give a street parade, and judging from what a GAZETTE reporter saw at their drill last evening, they will show the citizens that they are still improving in military tactics. The two bands have consolidated and will furnish superior music. The ball to be given at the armory in the evening is all the talk among the dancers. The new orchestra of eight pieces will undoubtedly add much to the pleasure of the occasion.

A Man's Head Knocked Off.

A fearful fight occurred at Glendale the other day. A man had his head knocked off and his diaphragm punctured, and otherwise mutilated for impeding the progress of one of our solid farmers. Heister Stevens was walking along the road in the evening when he met a man who wouldn't "give the way." He according hauled off and launched out at the head of the obstructionist. Off went the head. Then he punched him in the breadbasket, and away went that portion of the opposing structure. Then he came to the conclusion that the boys had dressed up a "snow man" and played a joke on him, and he straightway went to Johnny Denning's, confessed judgment, and did "the square thing."

A Convenience Needed.

A short-legged woman who attempts to get aboard a train at this depot presents a most ridiculous aspect. If she hasn't as much straddle as a clothes-horse she cannot reach the step with her foot without making an exhibition of great awkwardness. There should be moveable steps, such as are used in other depots.

Board of School Trustees.

The Board of School Trustees met last night and elected Prof. Granville F. Foster from the Southern Illinois State University Principal for next year.

Lost Man Department.

Robert Werkle, box 77, Mifflinburg, Pennsylvania, desires information of John Werkle, who was last heard of in 1865, at which time he was in Marysville, California.

THE CATTLE BUSINESS.

Interesting Notes for Nevada Ranchers.

It looks now as though the price of meat had reached the maximum limit. The fears of a beef famine, which prevailed last Fall, caused stock raisers to hold on to their cattle until Spring. The result is a large accumulation of beef cattle. The San Francisco butchers are well supplied and there is no active demand in that direction. This has caused a slight reduction in price, and stockmen fearing a still further drop in the market are selling. This will have a tendency to still further depreciate values. The fact, however, that stockmen are feeding a great number of cows and heifers for beef may make a scarcity of beef cattle next year.

CATTLE IN TEXAS.

A Texas correspondent of the Chicago *Drover's Journal* gives the following points concerning the beef business in the Lone Star State:

Stock is very high here at present. Stock cattle for ranching purposes are clear out of sight. Cows with calves, $25@35; dry cows $20@25; three year old steers, $18@22; coming twos, $15@17; last Spring calves, $10@12 per head. Stocks of cattle that could have been bought three years ago for $10 a head, cannot be bought to-day for less than $20@25. We have bought a few small bunches of stock cattle and had to pay as much for them as we would for a large stock. Cattle have got to be better than money in Texas. A man with a big stock and good ranch is as well off as a man with a national bank. The cattle-growing interests of Texas are getting to be the biggest thing in the world if managed right, but the biggest and worst drawback to the business is, there is a moneyed class of men who are ruling everything else in the United States, coming here and monopolizing it as fast as money and time will permit. They are fencing up all the finest grazing lands in the State as fast as possible, but, however, we little ranchmen will hang on as long as possible and get all we can out of it. Cattle are wintering very well so far this Winter, doing better by 20 per cent. than they did last Winter on account of good range this season. I think Texas will be able to furnish her beeves about as early this year as last, even if we do have a late season, on account of cattle being in so much better flesh now than they were this time last year.

A WARNING TO DROVERS.

Calwell (Kan.) *Post*: Texas cattle drovers had better be very careful in paying fancy prices for young stock in Texas to throw upon the Northern market this Spring, and the Northern buyers will demand good, thrifty stock in return for the $15 or $16 per head that they will be called upon to pay. There is money in good, young steers at $15 50 or $16 per head here in the North if they are a good class of cattle, but for some of the stock that is likely to be offered it will take close figuring to get out on them and leave a reasonable margin. There can be no possible doubt but all the cattle driven to the North this season will find a ready market, but they must be put on to it in good shape and show that they are worth the money. Please, Mr. Texan give us the worth of our fifteen cents and there will be no kicking.

PRICES FIRM.

Kansas City *Price Current*: Despite the seemingly high prices at which cattle are being held in Texas some contracts are being made. Whether the high prices now quoted, $12 to $13 for yearling steers, and $15 to $16 for twos, will be maintained is a question. Raisers are very firm in their views, and many think these prices will have to be paid or the cattle left alone. However "bullish" the feeling may be in Texas the feeling here among ranchmen is much more cautious than a year ago, and they are inclined to "bear" rather than to "bull" prices. Doc Day reports a contract by B. L. Crouch of 6,000 yearling steers to be delivered upon the Republican at $16; and of 2,000 yearling heifers, names not given, at $16 at home. These are high figures and to us here in the West seem dangerously so to drovers. They have got to manufacture a much higher speculative fever than last season at the end of the drive to make any money at such prices.

HOW TO COMPUTE WEIGHT.

A cattle man gives the following directions for computing the weight of cattle, which may be of some use when scales are not at hand:

The only instrument necessary is a measure with feet and inch marks upon it. The girth is the circumference of the animal, just behind the shoulder blades. The superficial feet are obtained by multiplying the girth and length. The following are the rules to ascertain the weight of the animal:

If less than one foot in girth, multiply superficial feet by eight.

If less than three and more than one, multiply superficial feet by eleven.

If less than five and more than three, multiply superficial feet by sixteen.

If less than seven and more than five, multiply superficial feet by twenty-three.

If less than nine and more than seven, multiply superficial feet by forty-two.

Example: Suppose the girth of a bullock be six feet three inches; length five feet six inches; the superficial area will then be thirty-four, and in accordance with the preceding table, the weight will be eleven hundred and eighty-two pounds.

Example: Suppose a pig to measure in girth two feet, and length one foot nine inches. There would then be three and a half feet, which multiplied by eleven, gives thirty eight and a half pounds as the weight of the animal when dressed. In this way the weight of the four quarters can be substantially ascertained during life.

THE "DANCE OF DEATH."

A Matter that Parents may Profitably Reflect Upon.

We find dancing masters instructing pupils that the lady's cheek must lay on the shoulder of her partner, that her arms must twine about his, and that their persons must come in contact in several ways in order to insure that unity of motion so essential to good dancing. Is it not then surprising, says the Denver *Times*, that people of culture should decline to permit their children to learn to dance at the public assemblies. The bloom of a young girl of 14 or 15 is too precious a thing—too soon to be lost by the inevitable contact of a rough world—to be rubbed off by such intimate contact with the coarser clay of young men; especially where, as too often the case, the chief attraction of a dancing school to these young men is the fact that they can hold in their arms the young divinities, to whom, under other circumstances, they would not dare to raise their eyes. Too much respect cannot be shown a young girl. She should be taught that her person is too sacred to be trifled with; that the lightest touch, except in the most respectful manner, is a profanity not to be endured, and that upon herself rests the duty of educating the opposite sex to treat her as they would a piece of the most delicate porcelain. The duties of a woman, comprising as they do all that goes to the formation of a basis of our social structure, are so sacred that she cannot safely permit anything that savors of a lowering of the standard of her sanctity. Anything that tends toward the lowering of her own idea of herself should receive the severest condemnation.

TRAMP SIGNS.

How Members of the Profession Advise Each Other.

Tramps have signs and signals all along their routes. One of the profession will go through a town and in a few hours conclude whether it is worth "working" or not. Every few days some cabalistic signs are to be seen around the depot. They consist of stars, dots and dashes which any member of the profession will quickly interpret. An expert in tramp lore last night construed an inscription on a swill-barrel at the depot as follows: "The Chicago kid is going West—soft thing. Look out for the bloke with the red choker. Hit him under the stable." This means that the tramp who wrote these directions had made himself solid for a ride on a freight train West. "Look out for the bloke with the red choker" means, keep your eye on Mershon; and "hit him under the stable" is merely a hint to go across the street and strike Hank Rhoades for a drink. "Tramping" has got to be an American specialty. The "Cadger" of England is small potatoes compared with the North American tramp.

From the Mountains.

EMIGRANT GAP, Feb. 19.

Editor Gazette:—At the granite quarry at Yuba Pass, last Saturday, a man named Jones had his hands badly injured and his face filled with powder by a premature blast. He will lose one thumb, beyond a doubt.

Mrs. J. L. Mahan was taken from here to Auburn last week, where she was examined by Drs. Todd and Rooney and pronounced insane. Mrs. Mahan has been very ill for two or three months. It is thought that a few months' treatment will restore her reason. J. F. B.

Davis From Crescent.

Thomas Davis, superintendent of the Crescent mine and mill, Plumas county, came down last night and went on to the Bay. He brought down a large bar of bullion and a lot of rich rock. He reports the mine in splendid condition, "fit for a fortune," and though he is working but eight stamps—owing to the cold shortening his supply of water—he sends out a large amount of gold every month.

A Cottonwood Mine Sold.

L. W. Harris, one of the owners of the IXL mine, in Cottonwood District, about 100 miles north of Reno, says the property has been sold for $5,000. There are many good mines in that section, which is one of the most attractive mineral districts on the coast. Capital will get in there some time and make a stir. Some of the ore is equal in richness to any ever found on the Comstock.

Come to Washoe for Feed.

Wm. Dunphy landed 32 car-loads of cattle here this morning—about 400 head—which he brought from Clover Valley by way of Iron Point Station, to feed on the Truckee Meadows, because hay got to be scarce at Clover. D. W. Wallis, Dunphy's foreman, has charge of the cattle.

It Ain't Just So.

The Jacksonville (Or.) *Times* asserts that the report that a band of outlaws had taken up quarters in the Modoc lava beds, and were stealing stock and intimidating settlers, is a myth.

A CHINESE HIGHBINDER.

One of the Supposed Murderers of Ah Moon in Truckee.

Constable Teeters of Truckee came in from Austin last night having in charge Ah Soy, a Chinaman who is supposed to be the principal in the murder of Ah Moon at Truckee a week or two ago. Ah Soy is now in the county jail for safe keeping until a requisition is received from the Governor of California for his removal across the State line. Ah Soy, it is said, was the leader of the gang who murdered Ah Moon, an old washman, and then half cremated the body. Truckee Chinamen have put up money to pursue the murderer and bring him to justice. Constable Teeters followed him to Carson, thence to Wadsworth and Battle Mountain, where he was arrested by the Sheriff of Lander county and taken to Austin.

ROYAL

BAKING POWDER

Absolutely Pure.

This Powder never varies. A marvel of purity, strength and wholesomness. More economical than the ordinary kinds, and cannot be sold in competition with the multitude of low test, short weight, alum or phosphate powders. Sold only in cans

ROYAL BAKING POWDER COMPANY,
oct4d&wly Wall street, New York

THE POPULAR TEACHER

PROF. M. FERACY

Of Virginia has opened his fashionable

DANCING SCHOOL

In Reform Club Hall. His classes meet

EVERY TUESDAY

AFTERNOON AND EVENING

Ladies' Class—Afternoon, from 2 p. m
Gents.' Class—Evening, from 8 p. m

All the Latest Dances Taugh
j19tf

CHAS. ZIEGLER, JR.,

WHOLESALE AND RETAIL BUTCHER

VIRGINIA STREET, RENO, NEV

—The Finest—

BEEF, MUTTON AND PORK

In the market, retail and wholesale; also

Finest Sausages Manufactured in the State.

THE MARKET FOR EPICURES
j9n9tf

NOTICE.

A Good Place for a Saw-mill site and 1,000 odd acres of timber land for sale.

I intend leaving this country if I can make sale of my land before the first day of next month. Such land is

GROWING IN VALUE

And now is a good time to purchase.

Further information can be had by writing to me at You Bet P. O., Nevada Co., Cal.
25jlm ROBERT ANDERSON.

THE PALACE

—IS—

RENO'S LEADING HOTEL

—IT HAS—

LIGHT, SUNNY ROOMS,
RESTAURANT ATTACHED,
FINE BILLIARD PARLORS
—AND IS—
The Political Headquarters

Polite and accommodating attendants in every department. The house is first-class throughout, is open day and night, and every attention shown travelers.
feb8tf PERKINS & WHITE.

THE FIRST NATIONAL BANK

OF RENO, NEVADA:

Paid up Capital.....$75,000
Surplus Fund.....$18,500

A GENERAL BANKING BUSINES transacted. Exchange for sale on Virginia City, Carson, Sacramento, San Francisco, New York, Montreal and the principal cities of England, Germany, France, Switzerland, Sweden, Norway, Denmark, Holland, Belgium, Russia, Italy and Spain, at current rates.

DIRECTORS: D. A. BENDER, PRESIDENT; G. W. MAPES, VICE PRESIDENT; C. T. BENDER, CASHIER; ALLEN A. CURTIS, A. MANNING.

MISCELLANEOUS.

ST. JACOBS OIL

THE GREAT GERMAN REMEDY.

FOR

RHEUMATISM,

Neuralg'a, Sciatica, Lumbago, Backache, Soreness of the Chest, Gout, Quinsy, Sore Throat, Swellings and Sprains, Burns and Scalds, General Bodily Pains,

Tooth, Ear and Headache, Frosted Feet and Ears, and all other Pains and Aches.

No Preparation on earth equals ST. JACOBS OIL as a *safe, sure, simple* and *cheap* External Remedy. A trial entails but the comparatively trifling outlay of 50 Cents, and every one suffering with pain can have cheap and positive proof of its claims.

Directions in Eleven Languages.

SOLD BY ALL DRUGGISTS AND DEALERS IN MEDICINE.

A. VOGELER & CO.,
Baltimore, Md., U.S.A.

Glad News for the Unfortunate.

"Henry's Specific" will cure nervous debility, impotence, and all weakness of generative organs. Thousands restored to health by this remedy who had tried every known means. It stops the unnatural drain upon the system that destroys body and mind. Acts specifically on the reproductive organs, giving strength and tone. Place perfect confidence in this greatest of all "Remedial Agents." Sent by mail securely sealed with advice on receipt of money. Price, one dollar. Six packages, five dollars.

WHEELER & Co.,
140 East 27th street, New York City.
Oct18tf

A Card.

To all who are suffering from the errors and indiscretions of youth, nervous weakness, early decay, loss of manhood, etc., I will send a recipe that will cure you, FREE OF CHARGE. This great remedy was discovered by a Missionary in South America. Send a self-addressed envelope to the Rev. Joseph T. Inman, Station D, New York City.
oct 13-daw

Though pure and simple, and so mild
It might be used by any child,
Yet SOZODONT's so swift and sure
That mouth and teeth with wondrous speed
From tartar and from taint are freed
Till they become sweet, white and pure.
feb12-1w

Icm Ban, doubled in size is the largest Japanese sale exhibition in the world. Shattuck & Fletcher export their printing inks to Japan, receive Japanese goods in return, pay for this advertisement with printing ink, and this is why ichi ban exists on low prices. Logical, isn't it? Wholesale and retail. Goods for every branch of country and retail trade.
may6tf

Wanted

On salary or commission, reliable agents to canvass for Tunnison's Maps and Charts no capital required; outfit free; expenses paid; for particulars address John DIXON, 608 Tenth street, Sacramento, Cal. j19tf

Horsford's Acid Phosphate.

A VALUABLE NERVE TONIC. Dr. C. C. Olmstead, Milwaukee, Wis., says: "I have used it in my practice ten years, and consider it a valuable nerve tonic."
feb12-1w

More universally recommended than any proprietary medicine made. A sure and reliable tonic, Brown's Iron Bitters.
feb12-1w

Time and Expense Saved.

Hard workers are subject to bilious attacks which may end in dangerous illness. Parker's Ginger Tonic keeps the liver and kidneys active, and by preventing the attack saves sickness, time and expense.—Detroit Press. 15jm

Wistar's Balsam of Wild Cherry cures coughs, colds, bronchitis, whooping cough, croup, influenza, consumption, and all diseases of the throat lungs and chest. 50 cents and $1 a bottle. feb20-d&w-1y

Peruvian Syrup cures dyspepsia, general debility, liver complaint, boils, humors, chronic diarrhœa, nervous affections, female complaints, and all diseases originating in a bad state of the blood. f20-d&w-1y

Premature grayness avoided by using Parker's Hair Balsam, distinguished for its cleanliness and perfume. 1tdim

Drugs and Patent Medicines

Of every description sold cheap by John F. Myers, Virginia street, next to Barnett's.

For Cheap Drugs, Toilet Articles Patent Medicines, Perfumery, etc., call at Jno. F. Myers' Drug Store, Virginia street, next to Barnett's. j16

The finest brand of Kelly & celebrated Key West cigars are to be had at John F. Myers' Drug Store on Virginia street, next to Barnett's. j16-tf

SHILOH'S CURE WILL immediately relieve croup, whooping cough and bronchitis. Sold by Osburn & Shoemaker.

A NASAL INJECTOR free with each bottle of Shiloh's Catarrh Remedy. Price 50 cents Sold by Osburn & Shoemaker.

THE REV. GEO. H. THAYER of Bourbon, Ind., says: "Both myself and wife owe our lives to SHILOH'S CONSUMPTION CURE. Sold by Osburn & Shoemaker.

SHILOH'S CATARRH REMEDY—a positive cure for catarrh, diphtheria and canker mouth. Sold by Osburn & Shoemaker.

ARE YOU MADE miserable by indigestion, constipation, dizziness, loss of appetite, yellow skin? Shiloh's Vitalizer is a positive cure. Sold by Osburn & Shoemaker.

WHY WILL YOU cough when Shiloh's Cure will give immediate relief? Price 10 cts., 50 cts. and $1. Sold by Osburn & Shoemaker.

"HACKMETACK," a lasting and fragrant perfume. Price 25 and 50 cents. Sold by Osburn & Shoemaker.

FOR DYSPEPSIA and liver complaint, you have a printed guarantee on every bottle of Shiloh's Vitalizer. It never fails to cure Sold by Osburn & Shoemaker.

MISCELLANEOUS.

PARTIAL PRICE LIST

—FOR THE—

Month of February

Merrimac Calicoes	6¼c
Muslins	8½c
Domestic Ginghams	$ 10
Muslins	40
Canton Flannel	10
Extra Heavy Wool-Flannel	30
9¼ Sheetings	25
Brocade Dress Goods	10
Silk and Satin	75
All Wool Cashmeres	45
Ladies' Extra Fine Vests	50
Gents.' Extra Heavy Vests	50
Ladies' and Gents.' Hose	10
Gloves	15
Ladies' Chemise	40
Buttons	10
Overalls, "Boss of the Road"	90
Embroideries, 3c, 4c and	5
Laces, 5c, 8c and	10
Ladies' and Children's Hoods, 7c and	1 00
Ladies' Corsets, 50c and	75
Hair Pins, 5c and	10
Ruching, 10c, 15c and	25
Comforters, $1 to	1 50
Laundried Shirts	1'00
Lace and Mull Ties, 15c to	25

The public is cordially invited to examine our stock at present reduced prices.

S. M. JAMISON & CO.

$50 REWARD. Stolen from the ranch of M. C. Lake, near Reno on the night of December 18, 1882,

ONE BROWN MARE

described as follows:

About 1,150 pounds, slim built, very large ears and branded with a crescent on the left hip, six years old; also,

BALD-FACED BAY HORSE

weight about 900 pounds; also

TWO SADDLES AND BRIDLES

The above reward will be paid for the recovery of the horses and arrest of the thieves. Address J. F. EMMITT,
Sheriff Washoe county, Nev;
15m or GEO DOUGLAS, Reno, Nev.

T. K. HYMERS,

(Successor to Hymers & Comstock), propr

TRUCKEE

LIVERY FEED AND SALE STABLE

Horses, Buggies and Saddle Horses

TO LET AND BOARDED

By the day, week or month. Terms to suit the times. A fine set of scales has been added to the stables and the stock corrals put in first-class condition. Hay, cattle, horses or hogs correctly weighed and certificates given. T. K. HYMERS.

HEARSE TO LET.
-17tf

RANCH FOR SALE.

FORTY ACRES OF FINE LAND

20 ACRES UNDER CULTIVATION

1 MILE FROM RENO

APPLY AT THE "GAZETTE" OFFICE
jan11tfdw

HOTEL LANGHAM,

COR 4th & L STREET SACRAMENTO

STRICTLY FIRST-CLASS

—ON THE—

EUROPEAN PLAN.

FREE COACH FROM RAILROAD DEPOT.

FINE SAMPLE ROOMS.

TERRY & CO.....Managers
n2tf

THE BALDWIN,

THE LEADING HOTEL.

On the American plan.

Costing over $3,500,000 in its construction and furnishing.

The Baldwin is the most elegantly appointed hotel in the world.

Eight lines of street cars pass its doors.

Hotel coaches and carriages in waiting at all steamer and hotel depots.

Special accommodations for families and large parties.

Prices the same as at other first-class hotels—$2.50 to $3 per day.

H. H. Pearson, Proprietor.
(formerly proprietor of the Cosmopolitan.)
Brush Hardenbergh, Chief Clerk.
jan2tf M. A. French, Cah

Estray Notice.

ONE BAY HORSE, BRANDED "L" ON left shoulder, with two white feet—one hind and one fore—weight about 1,100; also, one black horse, branded like the other, but the brand is not distinct; two white feet; with a white stripe in the face; little lame in near hind leg; weight about 900 pounds. They came to the ranch of Mrs. Peleg Brown last July. The owner is requested to call, pay charges and take them away, or they will be sold at auction, as provided by law.

9j1m ALBERT BROWN, Foreman.

CHARLES BECKER

COMMERCIAL ROW SALOON

BEST BEER ON DRAUGHT

In glass, bottle, quarter gallon Connected with the saloon is a

FIRST-CLASS LODGING HOUSE,

Where good lodgings can be had for 25 cents. Give me a call. [j23tf] CHARLES BECKER

FIFTY CENTS PER WEEK

All Classes of Legitimate Advertisements Not Exceeding Six Lines Inserted in this Column for Fifty Cents Per Week.

A $16 Bargain.

YOU CAN buy a folding top Singer machine in perfect order for $16 at Knowles & Bainbridge. feb20tf

A New Piano.

BROOKINS has a new B. F. Baker piano of the best make and finish. Call and see it. [feb20tf] C. J. BROOKINS.

For Sale.

THE fine building lately occupied by the Nevada & Oregon Railroad Company's engine. Inquire of F. M. Payne. feb20tf

Nice House For Sale.

A NICE house to be sold cheap. Apply at once to P. J. Toll. feb20tf

Dr. J. J. Leonard

WILL be at his office during the present week. Parties requiring dental services should call as soon as possible and make the necessary arrangements. feb19-1w°

Fresh Tamarinds,

FRESH white dates, fresh white figs, fresh oranges and lemons at Brookins'. feb19-1w

For Sale or Rent:

NINE-room house. Inquire at this office. feb19-tf

A Good Girl

TO wait on table can find steady employment at the Lake House. f17-1w

To Rent.

FINELY furnished lodging room; near business. Inquire at this office. f17w1

For Rent:

HOUSE with 8 hard-finished rooms; also house with 5 hard-finished rooms; desirable location; inquire of A. Adam, Fourth St. feb15-2w°

Girl Wanted.

GOOD girl to do housework can find steady employment by applying at I. Barnett's store. feb15tf

A Bargain.

FOLDING top Singer machine, in perfect order, for sale cheap by Knowles & Bainbridge. feb13-1w°

Fish Market.

FRESH smelt, salmon, flounder, shell fish and trout; in fact, all kinds of fresh and salt water fish at all times. Leave orders Wednesdays and Fridays. ja29tf E. C. LEADBETTER.

House and Lot for Sale.

ON West street; eight rooms, pantry closets, etc.; good well. Inquire of Rev. G. W. DeLaMatyr. jan29tf

Stove Wood.

WE have fitted up a machine for sawing wood, and are prepared to furnish fuel any length desired. Send in orders. WASHOE MILL & LUMBER CO.; dec27tf Wm. Henry, Manager.

Pianos.

PEOPLE who anticipate buying pianos or organs can do better at C. J. Brookins' than any house on the Pacific Coast. Prices range from $275 to $525. Organs from $75 to $190. No. 13 Virginia St., Reno, Nev. 10atf

Wintermantel's Saloon.

ON Center street, near the Coats' Tavern, has been fitted up with a Parlor Shooting Gallery. All kinds of the best drinks and cigars are served at the favorite resort. Call in. aug2tf

Fishing Tackle.

MATT. A. Parrott has a full stock of fishing tackle, lines and fly-hooks. Parrott keeps the only first-class sporting emporium in this State. f9tf

Accident Insurance.

C. W. JONES, agent for the Travelers' Accident Insurance Company, insures against all kinds of accidents. Office in Justice Court-room, Second street, "Journal" building. jy2tf

Land for Sale.

A. C. BRAGG of the Reno GAZETTE has 160 acres of good agricultural land for sale; five acres improved, one mile from Reno. Pair of horses, harness and a light lumber wagon taken in exchange.

Valentines

FULL and complete stock of valentines, from the cheapest to the finest work of art, offered at prices never before equalled, at Nasby's Bazaar. feb2-2w

Houses for Sale

I OFFER two dwelling houses with vacant lot adjoining, on Plaza street, opposite Condon & McIntosh's Lumber Yard, for sale cheap for cash, or will take a good quality of grass hay in exchange.
feb1tf J. V. LOGAN. Boca, Cal.

I. FREDRICK,

WATCHMAKER

AND JEWELER

RENO, NEVADA

DRAWING AND PAINTING

MR. LAYCOCK'S ART CLASS AT MT. ST. MARY'S ACADEMY WILL HEREAFTER MEET AT 2 P. M. ON MONDAY AND SATURDAY. DRAWING $3 PER MONTH, $8 PER QUARTER. DRAWING AND PAINTING $4 PER MONTH, $10 PER QUARTER, IN ADVANCE. jan17

THOMAS PRICE

Chemical Laboratory, Assay Office and Ore Floors,

524 SACRAMENTO STREET, SAN FRANCISCO

Terms sent on application. no-y p

MISCELLANEOUS.

THE SAN FRANCISCO

EXAMINER!

—THE—

BEST NEWSPAPER

ON THE PACIFIC COAST.

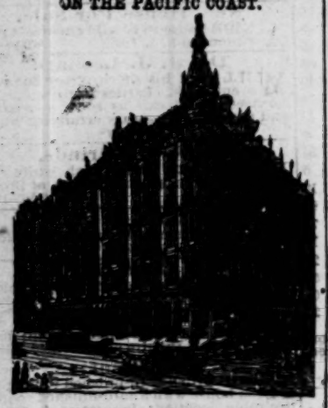

The Daily and Weekly Examiner Office.

THE SAN FRANCISCO EXAMINER IS THE best and most reliable Newspaper published on the Pacific Slope. It contains all the latest news of both the Old and the New World. The Telegraphic Reports are the latest and most reliable. In Local News it is far superior to any other, and its Editorials are admitted to be the ablest of all.

The EXAMINER has always been, and always will be, the friend and champion of the people as against combinations, cliques, corporations, or opression of any kind. It will be independent in everything, neutral in nothing; fair and impartial to all parties, yet exposing corruption wherever found, and working with fearless endeavor to promote and protect every interest of the great public whom it serves — from whom it depends for its support.

☞ THE DAILY SAN FRANCISCO EXAMINER, including the Sunday edition, sent to any part of the United States (postpaid) for $6 a year.

75 CENTS

—IN—

POSTAGE STAMPS, POSTAL ORDER,

Or Money,

WILL GET THE MOST BRILLIANT AND complete Weekly Newspaper in the World, THE WEEKLY EXAMINER prints regularly seventy-two columns, or eight pages of News, Literature and General Information; also a complete and reliable Commercial Department, and 75 cents will pay for six months subscription, including postage to any part of the United States, or

$1 50 for One Year.

CLUB RATES FOR THE WEEKLY:

5 Copies, One Year.....$1 40
10 Copies, One Year..... 1 25

SAMPLE COPIES SENT FREE.

All Postmasters receive subscriptions.

NATHAN'S EMPORIUM.

GRAND DISPLAY

—OF—

FALL AND WINTER GOODS.

West Side of Virginia St., Reno.

My stock consists of the latest styles of

READY-MADE CLOTHING

Hats, Caps,
Shirts, Ties,
Underwear,
Handkerchie's,
Hosiery, E

THE CHEAPEST PLACE TO BUY

In the city, and the most

ELEGANT STOCK TO SELECT FROM

LAKE HOUSE.

H. L. W. Knox, - Proprietor,

HAS THOROUGHLY REFITTED THIS well-known house, throughout, and is prepared to accommodate his old friends and patrons.

Bar and Billiard Room Attached.

THE TABLE

Will at all times be furnished with the

BEST THE MARKET AFFORDS.

Free Bus To All Trains.

THE HOUSE IS PLEASANTY LOCATED on the southside of the Truckee river.

H. L. W. KNOX,
may10 Proprietor.

RENO FOUNDRY

AND MACHINO SHOP, RENO, NEV.

IS now fully established and is prepared to do a general foundry business, including every description of

Casting in Iron and Brass,
Forging and Machine Work,

At lower prices than can be obtained elsewhere. Superior Mill Castings guaranteed.

Orders Respectfully Solicited.

Mechanical Engineering. Drawings and estimates furnished when required.

ANDREW FRASER,
ov10tf Proprietor.

MISCELLANEOUS.

NOTICE

RENO, Jan. 26, 1883.

All persons indebted to the late firm of Manning & Berry on book account are requested to call at the office of the First National Bank of Reno, Nevada, and make immediate payment of such indebtedness. All book accounts due and owing said Manning & Berry have been assigned to said bank and are now its property.

D. A. BENDER,
President;
C. T. BENDER,
Cashier,
Of the First National Bank of Reno, Nevada. 126tf

BETTER THAN GOLD.

CALIFORNIA FRUIT SALT

A Pleasant and Efficacious Remedy

IF YOU HAVE ABUSED YOURSELF

By over-indulgence in eating or dridking; have sick or nervous headache; dryness of the skin, with feverish tendency; night sweats and sleeplessness; by all means use

SLAVEN'S

FRUIT SALT.

And feel young once more. It is the woman's friend. Try it; $1 per bottle; six bottles for $5. For sale by all druggists. R. E QUEEN, apr8tf Agent for Reno

"HENRY'S SPECIFIC"

—FOR—

NERVOUS DEBILITY, SEMINAL WEAKNESS, IMPOTENCY, PHYSICAL DEBILITY, LOSS OF MANLY VIGOR, PREMATURE EXHAUSTION, AND THE MANY EVIL AND GLOOMY CONSEQUENCES OF EARLY INDISCRETION.

This incomparable GREAT ENGLISH REMEDY has already achieved a world-wide reputation. It is infallible in restoring lost vigor, whether from imprudence, sickness or old age.

For sale by all principale druggists; ask for it; take no other; if not on sale, send direct to us; will be mailed, securely sealed, with full directions on receipt of price.

rice, $1 per pkge., or 6 pkges. for $5.

Sufficient to cure most cases. Address

WHEELER & CO.,
No. 149 East 27th St., New York City.
may15d&wly

O. LONKEY. E. R. SMITH.

VERDI PLANING MILL AND BOX FACTORY.

P. O., VERDI, WASHOE CO., NEV.

Nevada and California Lumber Co.

—CONSISTING OF—

BANNER SAW MILL,
PROSSER CREEK SAW MILL,
BANNER BOX FACTORY

Post ffice.....Boca, Nevada county, Cal
Telegraph.....
may11tf

BRICKLAYING, PLASTERING

A. MOSER,.....MASON & BUILDER

BRICKLAYING, PLAIN AND ORnamental, plastering, iron buildings, marble mantel and grate setting, etc., etc,

REPARIING AND KALSOMINING.

All work done first-class at reasonable prices and satisfaction guaranteed.

Orders left at Allen's book store, Gazette office, Lake House, or at residence, south side of river, first house east of Lake House, will ceeive prompt attention. mar26-tf

Visiting Cards Printed on short notice at this office.

J. F. CONDON J. A. MCINTOSH

RENO LUMBER CO.,

CONDON & McINTOSH, Prop'sl

DEALERS IN

All kinds of Building Materia:

MINING TIMBERS, FENCING, ETC., Sash, Doors, Blinds, Mouldings, Turnings, Redwood and Pine Shingles, Redwood. Rustic and Surfaced constantly on hand.

PRICES AS LOW AS THE LOWEST.

Satisfaction Guaranteed in every particular.

☞ Office 328 St. below Lake, Ren -tf-daw

MISCELLANEOUS.

HOME BENEFIT

MUTUAL LIFE ASSOCIATION

For Business Men and Assistants.

IS NOT A SECRET SOCIETY.

Insurance at Cost. $1000, $3000 or $5000 Benefit. Membership Fee $8 to $12.

THE CHEAPEST AND MOST EQUItable insurance. Any person of sound health can become a member, up to 64 years of age. The assessement rates are graded according to the rate of mortality at the different ages.

TRUSTEES OF THE BENEFIT FUND.

George T Hawley, M C Hawley & Co,
Chas H Fish, Prest Con Va M Co
W C Randolph, Randolph & Co
J S Wall, Earnest, Wall & Co
Harvey W Snow, fire insurance
Ambrose Cornwall, Oakland
John Sedgwick, Sheriff of San Francisco
W H Chickering, Chickering & Thomas
William H Quinn, with Huntington, H & Co
Isaac P Allan, with Bank of Cal
Samuel Baker, Stevens, Baker & Co
Frank C Havens, Havens & Co
Henry J Booth, President
Andrew S Brownell, Secretary

Geo. L. Birkmaier, General Agent.

Medical Director, C. N. Ellinwood, M.D

Office: safe deposit building room 24, San Francisco.

W. N. Knox, Agent, Reno

RENO MEMBERS TO WHOM WE REFER

W L Knox — Martin E Ward
Prof Orvis Ring — W T Hanford
A O Packard — Geo R Hutchinson
Gen J R Kittrell. n7tf

FRIEND TERRY

—LUMBER COMPANY—

MANUFACTURERS AND WHOLESALE dealers in every kind and variety of

Building and Finishing Lumber and Timber, Kiln-Dried Doors, Windows and Blinds.

SPECIAL ORDERS & ODD SIZES

Filled and shipped direct from the OREGON REDWOOD AND SUGAR PINE MILLS OF THE COMPANY.

General office: No. 1310 Second st., near M
Branch yard Cor Twelfth and J sts.
} SACRAMENTO,
mar30-tf

CALIFORNIA

FRUIT AND PRODUCE HOUSE

—FOR—

GREEN FRUIT,
DRIED FRUIT,
CANNED GOODS,
HONEY,
FRUIT BUTTERS,
SYRUPS, SEEDS,
VEGETABLES, ETC.

SEND YOUR ORDERS TO

M. T. Brewer & Co.,

WHOLESALE MERCHANTS,

Sacramento.....California
rtn 30

FRED KOLSTER

MERCHANT TAILOR,

Has reduced prices, for the purpose of educating people to wear custom-made clothing.

His Stock of Cloths is Very Large,

Enabling him to suit all classes, from the banker to the laboring man. You will find the difference in material, shape and workmanship in favor of custom work over ready-made clothing.

A PERFECT FIT

and satisfaction guaranteed, or no sale. Call and satisfy yourself, at

10 VIRGINIA ST.....RENO, NEVADA
d1tf

BUY THE LIGHT RUNNING SIMPLE AND ELEGANT

HOUSEHOLD

SEWING MACHINE
GEN'L AGENCY, 9, 11 & 13 FIRST ST. SAN FRANCISCO, CAL.

Delivered freight paid upon receipt of price, to any railroad station in Nevada. See ad. in WEEKLY GAZETTE. Agents wanted.
MARK SHELDON.
9octm 9, 11 and 13. First St., San Francisco

Palace Restaurant,

H. RUHE.....PROPRIETOR

All the Delicacies of the Season on the table or

COOKED TO ORDER.

PEN DAY AND NIGHT.
oct8tf

MISCELLANEOUS.

HUNTINGTON'S

OSCILLATING STAMP MILL

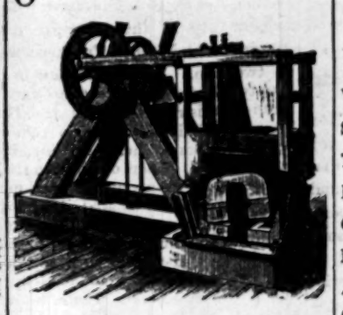

IT HAS—

No Stems, Cams, Nor Tappets,

—AND—

Adapts Itself to the Wear of the Shoes and Dies.

—FOR—

SIMPLICITY, DURABILITY, ECOMOMY

Exceeds anything ever presented the public,

—AND WILL DO—

THE WORK OF FIVE STAMPS

—WITH—

ONE - FOURTH THE POWER

PRICE:

1,200-lb Hammer.....$600 00
850-lb Hammer.....$500 00

F. A. HUNTINGTON,

153 & 145 Fremont St, San Francisco

ALLEN C. BRAGG.

Reno, Nev., agent for State of Nevada
ec12tf

CRYSTAL PEAK LUMBER CO.,

VERDI, NEVADA.

KATZ & KENNY

Manufacturers of and Dealers in

CLEAR AND COMMON LUMBER,

MINING TIMBERS,

WOOD

POSTS:

FENCING:

ETC. ETC.

P. O. ADDRESS VERDI, NEV.
mr25-tf

Reno, Surprise Valley and Goose Lake.

FOUR-HORSE STAGE.

CARRYING THE U. S. MAIL.

J. E. CALDERWOOD.....Proprietor.

NO failure of connection. Connects at Lake View, Oregon, with stages for Chewaucan, Silver Lake, Summer Lake, Abbot's Lake, Prinesville and The Dalles, also with stages for Drew's Valley, Linkville, Sprague River and Ashland. Close connection at Cedarville with stages for Alturas and Lakeview, but do not book passengers for the latter place.

☞ Leaves Reno daily, Sundays excepted, at 7 o'clock A. M., arriving at Lake View at 9 P. M. the following day, and returning on similar time.

DISTANCE 230 MILES. FARE $23

aug2tf T. K. HYMERS, Agent.

MARDER, LUSE & CO.

Type Founders and Dealers in Printing Materials,

PACIFIC TYPE FOUNDRY

528 Sacramento Street,

SAN FRANCISCO.

Orders respectfully solicited and promptly attended to.
e24 HUGH WALLACE, Manager.

MISCELLANEOUS.

CLUB RATES

THE

RENO WEEKLY GAZETTE

WILL BE SENT

FOR ONE YEAR

WITH THE

Weekly Bulletin.....	3 00
Semi-Weekly Record-Union...	3 00
The Housekeeper.....	2 75
Harper's Publications.....	4 50
Chicago Weekly News.....	2 75
Farmer's Review.....	3 00
Argonaut.....	4 50
Californian.....	4 50
Chicago Field.....	4 00
Chicago Mining Review.....	3 00
Sacramento Weekly Bee.....	3 00
San Francisco Chronicle.....	3 00
Greenville Bulletin.....	4 00
North American Review.....	5 00
True Fissure.....	$5 00
Iowa Farmer.....	5 00
Breeders' Live Stock Journal..	3 00
Vanity Fair and Golden Era....	3 00
Our Little Ones.....	2 50

PACIFIC LUMBER & WOOD CO

POSTOFFICE ADDRESS: BOCA, CAL.

LOCATION OF MILLS: CLINTON, CAL

ALL KINDS OF

Common Lumber
Ceiling & Flooring
Bevel Edge and
Rustic Siding, Clear
and Dressed Lumber
Railroad Ties
ancy and
Common Pickets
Mouldings, Casings
Brackets etc etc

JAS. WARE, Superintendent
n4tf

THE CROWNING TRIUMPH OF ELECTRIC SCIENCE

Patent, Nov. 11, 1879,
Patent, Nov. 9, 1880.
Medical Electricity

HORNE'S ELECTRO-MAGNETIC BELT.
(The Only Genuine.) First Premium State Fair.
Electro-Magnetic Belts, New Style, $10; Electro-Magnetic Belts, Extra Appliance, $15; Electro-Magnetic Belts, Improved style, $20.
GUARANTEED ONE YEAR. BEST IN THE WORLD. Will positively cure without medicine—Rheumatism, Paralysis, Neuralgia, Kidney Disease, Impotency, Rupture, Liver Disease, Nervousness, Dyspepsia, Spinal Disease, Ague, Piles and other diseases. Also,

RUPTURE GUARANTEED RELIEVED or cured. Send for illustrated catalogue. Hundreds of cures

W. J. HORNE, Prop. & Manufr.
309 Market St., San Francisco, Cal.

JOHN BOWMAN

(Successor of W. H. DICKENS),

Dealer in

CHOICE FAMILY GROCERIES

WINES, LIQUORS, CIGARS, TOBACCO, TINWARE, HARDWARE, CROCKERY, GLASSWARE, SUGAR, COFFEE, TEA, CANNED GOODS, FLOUR, BACON, HAM.

In fact, everything usually kept in a first-class Grocery Store.

Fresh Fruits and Vegetables Received Daily.

Country produce of all kinds taken in exchange for goods.

The highest price paid for good butter and ranch eggs.

Goods delivered to any part of town free of charge.

Don't forget to call at my place on Commercial Row, three doors east of Osburn & Shoemaker's drug store, before making your purchases. nov8tf

THOMPSON & STONE,

Camp 16, Nevada Co., Cal.

MANUFACTURERS ANE WHOLESALE and Retail Dealers in

Shingles,
Lumber.
Square Timbe.
Hay,
Grain
Potatoes
Wood.

THOMPSON & STONE,
Boca, Cal.

Sacramento and Boca Beer Depot,

IN the Steele and Becker building, Commercial Row, Reno, Nevada.

Beer Sold by the Case, Keg, Bottle or Glass.

Sandwiches Prepared with Cheese, Limberger, Caviar, Sardines, etc.

I also have several

FINE FURNISHED ROOMS TO LET

By the day, week or month.

☞ FREE LUNCH DAILY. Beer delivered free of charge. J. J. BECKER,
jly13tf Proprietor.

GAZETTE COLUMN.

THE

Weekly Gazette

—FOR—

HALF A DOLLAR A YEAR

You can get the WEEKLY GAZETTE for fifty cents a year, by sending

FOUR DOLLARS A FIFTY CENTS

—FOR—

THE WEEKLY GAZETTE

—AND EITHER—

HARPER'S..... { Magazine, Weekly, or Bazaar

The Argonaut,

Scribner's Century Magazine

—OR BY—

SENDING THREE DOLLARS

—FOR THE—

Weekly Gazette

—AND WEEKLY—

Bulletin,

Call,

Chronicle,

Examiner,

Record-Union,

Bee,

New York Sun

New York Times,

New York Tribune,

Cincinnati Commercial,

Chicago Inter-Ocean

PROFESSIONAL.

R. M. CLARKE. S. D. KING

CLARKE & KING,

ATTORNEYS-AT-LAW.

Practice in all the State and Federal Courts. Offices: Reno — Sunderland's Building, rooms 6 and 7; Carson—Over the Savings Bank. feb3tf

S. BISHOP,

M. D.,

HAS returned from Eureka, and can be consulted at his residence. n4tf

F. R. WAGGONER, M. D.,

PHYSICIAN AND SURGEON,

Residence and office, that formerly occupied by Dr. Dawson sep1-tf

E. L. BRIDGES,

SURVEYOR, CIVIL ENGINEER

Deputy U. S. Mineral Surveyor for Nevada and County Surveyor of Washoe County. Office in the Court House, Reno. 10augtf

ASSAY OFFICE

OF A. B. WILLIAMS,

In the Western Addition, at the corner of Fifth and Washington streets, Reno, Nevada. Assays correctly made and certificates given. aug23tf

WILLIAM CAIN,

ATTORNEY-AT-LAW,

Reno, Washoe County, Nevada.

☞ OFFICE—In Odd Fellows' Building, corner Virginia and Second streets. 5-1-t

R. H. LINDSAY,

ATTORNEY AND COUNSELLOR AT LAW.

Will practice in all the Courts of this State and California. Office in Sunderland's building. may8m1 [Journal copy.]

D. ALLEN,

ATTORNEY-AT-LAW.

OFFICE — Over Lindley's grocery store Reno, Nevada o34tf

DR. W. BERGMAN

Physician and Surgeon

OFFICE—Second street, next door to Webster's law office, Reno, Nevada.

THE TRUCKEE LUMBER CO.,

Dealers in all kinds of

LUMBER AND TIMBERS,
RAILROAD TIES,
LATHS SHINGLES

DRESSED LUMBER AND RUSTIC

Sash Doors,
Blinds and
Moulding, and
ALL KINDS OF FURNITURE.

FRUIT AND PACKING BOXES A SPECIALTY

BRICKELL & KRUGER.

Truckee, Cal

TO BE ISSUED MAR. 20, 1883

EDWARDS'

Tourists' Guide and History of the Truckee Basi

Comprising a complete history of the

SUMMER RESORTS

Of the Sierra Nevada Mountains, including description and incidents concerning the lakes

TAHOE, WEBBER, DONNER AND INDEPENDENCE

AND DIRECTORIES OF

TRUCKEE AND BOCA

A HISTORY OF THE

Logging, Milling, Dairy, Ice and other industries

Full description of routes, places of interest, etc. Address

W. F. EDWARDS

TRUCKEE, CAL. f10tf

J. M. Tompson

HAS OPENED A SHOP IN THE building with a red front, on Plaza St. and is prepared to do

PLUMBING AND GAS FITTING.

He is also prepared to do

TIN ROOFING AND ALL KINDS OF TIN WORK.

Prices are lower than ever before, and all work guaranteed. Call at the Red House, on Plaza street, near "Gazette" office. sep18tf

S. M. JAMISON & SON,

—Dealer In—

BOOKS, STATIONERY, PAPERS MAGAZINES,

CIGARS, TOBACCO, YANKEE NOTIONS

Commercial no. Row Re